BOSTON AMERICAN
A HOME PAPER FOR PEOPLE WHO THINK
VOL. 26—No. 252 Entered as 2d Class Matter at Boston P. O. Published Daily by N. E. Newspaper Pub. Co. BOSTON, FRIDAY, FEBRUARY 21, 1930 2 CENTS 3 CENTS

ONE SLASHED IN STRIKE BATTLE

COMPLETE WALL ST. AND BOSTON STOCKS CLOSING PRICES

Today

Big Corporation Useful They Drink and Tell On Crime's Highway Russia Says Shut Up

—By Arthur Brisbane—

Copyright, 1930, King Features Synd., Inc.

THE General Electric Company has perfected a device to transport electric power over longer distances at less expense. The innovation, called a "thyratron," is described as a modified vacuum tube, adapted to power transmission uses.

Some day science will "hook up" earth's great natural power plants, Niagara, Rocky Mountain streams, the Columbia river, the Bay of Fundy, the Severn, Brazil, and other great stations in Africa and all over the world, as radio stations are now hooked up.

And then will come wireless transmission of power, and airplanes will "pick up power" at various points on their journeys, instead of carrying tons of fuel.

Research work done by such institutions as General Electric, United States Steel, Westinghouse, Standard Oil, etc., will return to the public in increased prosperity, a hundred dollars for every one taken in.

A "big business man," Mr Murphy, elected to Congress from New York, says he doesn't know any big business man that doesn't drink. He, himself drinks.

A committee of New York's big Republican Club, including the president of Columbia College, demands a vote on prohibition. They say in substance, "We all drink, why not say so, like men?"

When you have a law and a constitutional amendment opposed by flouted by 90 per cent of powerful men in the country, there is something wrong with the law, or something wrong with the powerful men.

This country is traveling rapidly on the road that leads to thoroughly organized crime and complete contempt for law.

A United States grand jury reports that officials supposed to suppress the sale of drugs, are organized on a "racket" basis, misrepresenting their activities to get more money from the government.

Some of them are alleged to be narcotic addicts. The charge is made that the big men in the business can "buy their way out," if they get in trouble.

In seven months past, criminals and others have purchased three times as many pistols as were sold altogether in the 12 months of 1928. A big demand for killing machinery.

The American Jewish congress yesterday joined with the Pope, British bishops of the Anglican church and others demanding that Russia cease persecuting religion.

The United States government is requested to take a hand and tell Russia what to do.

The last time we told Russia what to do, in connection with events in China, Russia told us to mind our business. And apparently we did.

Russia, in this case, would remind us that we have no official religion in the United States and while it pleases us to tolerate all religions, it is no concern of ours what Russia does about her religions.

Wall Street was not so cheerful yesterday, with a "reactionary tendency" toward the close.

One expert says "prices are coming back to peak." Pray for it, if you like, but don't bet on it.

Another expert says that in nine years, from the end of 1920 to the end of 1929, stocks were going up 66 per cent of the time, and going down 34 per cent.

The difficulty is to pick out the time when they are going up.

A wise plan is to find out what property a stock represents, what the property is worth, and how many shares are issued.

One ingeniously arranged promotion scheme issued more than sixty million shares. If you bought one share you owned less than one sixty-millionth part of the combination. That's watered stock.

Germany continues airplane development, with the government interesting itself in flying, in spite of restrictions created by the Versailles treaty.

Captain Boykow produces an "automatic pilot," enabling the human pilot to leave his seat for half an hour at a time. In foggy or stormy weather when regular air traffic is stopped, the automatic pilot drives its plane in a straight line, or in curves, as desired, with great accuracy.

Postmaster-General Brown, who has done a great deal to encourage American aviation, will be interested in that news.

Fog has been the great danger for our air mail and commercial pilots.

WEATHER

Mostly cloudy tonight and Saturday; slightly colder tonight; moderate northwest winds.

Sun rises, 6:33 a. m.; sets, 5:35 p. m.

Light all vehicles at 5:55 p. m. Details on Page 4.

The American is the only Boston Evening Paper Using Universal and International News Services.

Woman Goes to Death on Gallows With Smile

'REDS' STORM CHICAGO CITY HALL

6 WOMEN SEE ANOTHER DIE ON GALLOWS

Mrs. Eva Dugan Meets Her Death in Arizona With Smiles and Kisses

Florence, Ariz., Feb. 21 (AP)—Mrs. Eva Dugan, the first woman to be legally executed in Arizona, paid with her life on the gallows today for the slaying in 1927 of A. J. Mathis, Tucson rancher. The trap was sprung at 5:11 a. m., just before sunrise.

As the trap clanged and she dropped more than six feet the noose tightened, severing her head, and the body catapulted to the floor. Dr. L. A. Love, prison physician, pronounced her dead immediately.

Warden Lorenzo Wright immediately cleared the gallows room and turned the body over to the prison physician and an undertaker. Six women witnessed the execution.

Mrs. Dugan, unshaken, calmly climbed the 13 steps to the gallows

Continued on Page 2, Column 1

Operate Again on Fr. Gasson Today

Montreal, Feb. 21—Attaches of the Hotel Dieu Hospital here announced that the Rev. Thomas I. Gasson, S. J., president of Boston College from 1907 to 1914, would undergo a second operation for an intestinal disorder, at the institution sometime today.

Fr. Gasson contracted pulmonary congestion after a first operation last Friday. His condition was reported to be critical all the week, but he regained his strength sufficiently so that the second operation will be permitted.

Chautemps Cabinet Is Almost Complete

Paris, Feb. 21 (AP)—Camille Chautemps, seeking to form a new French Government, said at 4:40 p. m. today that his Cabinet was virtually constituted, except for some possible minor changes, and the official list would be communicated later in the day. Chautemps and his colleagues are expected to call on President Doumergue at 6 p. m.

Granfield Puts in Bill for Veterans

Washington, Feb. 21 (AP)—Rep. Granfield, Democrat, Massachusetts, who took his seat in the House Monday, introduced his first bill today, which would authorize the expenditure of $250,000 for an addition to the Veterans' Hospital at Northampton, Mass.

Capt. John Lydon in City Hospital

Capt. John Lydon, soldiers relief commissioner, is at City Hospital suffering from exhaustion. His condition is reported as good

Washington's Birthday

Saturday, Feb. 22

The Boston Evening American Will Not Be Published

Call Taft Family to Bedside

Washington, Feb. 21 (AP)—Failure of William Howard Taft to gain ground during the last week, today prompted those at his bedside to summon members of the family who are out of the city.

While there was nothing to indicate his condition had taken a sudden turn for the worse, it was said those caring for the former president and chief justice felt some apprehension over a lack of improvement.

Today's noon bulletin said he was "just about the same" and made no further comment.

Rubio Assassination Suspect Held in U. S.

Mexico City, Feb. 21 (AP)—A La Pensa dispatch from San Luis Potosi today said Nicolas Alcorta, former student there, who is sought in connection with the investigation into the shooting of President Ortiz Rubio, has been arrested in St. Louis.

Alcorta is alleged to have sent a letter to a friend in San Luis Potosi congratulating him on the attempt against the President's life and saying plans were virtually complete for a similar attack on President Hoover.

Al Smith Believes in "Plain English"

New York, Feb. 21 (AP)—Alfred E. Smith believes the way to gain a person's confidence is through use of plain English. Addressing a convention of the trust company division of the American Bankers' Association, he deplored the habit of talking "over the head of the man in the street."

"The clearer you make it," he told the bankers, "the better he thinks you understand it yourself."

Queen, Seeing Jungle Film, Fears for Wales

London, Feb. 21 (AP)—Queen Mary today paid one of her rare visits to the movies to see a film depicting African wild life similar to that being encountered by the Prince of Wales.

She enjoyed the performance but her enjoyment was mitigated by anxiety as she said later, "I am very nervous at the thought of the Prince of Wales being near so many dangerous beasts."

Mellon Raps Bill to Bar Poison Alcohol

Washington, Feb. 21 (INS)—Andrew W. Mellon appeared the Sinnott bill compelling the government to discontinue the use of poison in denaturing alcohol, in a letter to Representative Hawley (R.), Oregon, chairman of the ways and means committee.

Mellon declared the bill is impracticable and said it would deprive legitimate industry of needed alcohol.

College Secretary Dies at Dartmouth

Hanover, N. H., Feb. 21 (AP)—Eugene Clark, secretary of Dartmouth College, died today after a two weeks' battle with pneumonia.

Prof. Clark was believed to be on the road to recovery, but heart failure, due to his weakened condition, caused his death, at the college infirmary.

Mrs. Willebrandt Fined as Speeder

Washington, Feb. 21 (INS)—Mrs. Mabel Walker Willebrandt, for some years the nemesis of prohibition violators, paid a $10 fine in traffic court today for speeding.

A traffic officer testified that he clocked her car at 38 miles an hour.

MAN IS SLASHED IN GARMENT STRIKE ROW

Police Reserves Are Called to Kneeland St. After a Clash in Dress Company Plant

One man was slashed and several others were mauled in a strike disturbance in the workrooms of the Imperial Dress Co., Inc., today. Police reserves were called.

According to police, Robert Trehaub, 35, of Jones ave., Dorchester, a loyal employe of the company, was slashed across the neck with a pair of garment shears. In the melee, which lasted ten minutes, several other loyal workers were beaten.

An emergency call was responded to by reserves from Lagrange st. station but when they arrived the disturbers were gone.

According to the police, 20 striking garment workers, men and women, entered the rear door of the building at 75 Kneeland st. and went up the sixth floor workroom of the dress company, where 16 men and girls were at work. The clash occurred shortly after the entrance of the alleged strikers, who are said to have tried to induce the loyal workers to join the strike.

TWO GIRLS LED OUT

Later police found in the building two girls who could not give a satisfactory reason for their presence there and escorted them to Lagrange st. station. They were later released.

Meantime, Trehaub was treated at the shop by a physician.

While this disturbance was under

Continued on Page 2, Column 8

Grindstone Bursts; Youth Is Injured

Monson, Feb. 21 (AP)—Andrew Plato, 18, was critically injured today when his head was cut open by a piece of a grindstone which broke apart while being used.

To sharpen an axe Plato and a companion had placed the grindstone on the shaft of a power circular saw. The speed given the stone caused it to burst.

Hamaguchi Leads in Japs' Election

Tokyo, Feb. 21 (AP)—Early returns from the election today gave the Minseito party of Premier Hamaguchi 42 seats in the House of Representatives, as against 20 for the Seiyukia party, one for the proletarian group and five for the independents.

How 1100 Were Saved From Ship

As hundreds of lives hung in the balance on the doomed steamer Cervantes off the coast of Terra del Fuego, the camera snapped this scene while terrified passengers and crew filled lifeboat 11A and it was lowered to the water. Eleven hundred passengers were saved with all the crew except the captain, who went down with his ship when it crashed on the rocks. A Spanish passenger calmed the passengers by setting up his camera. (International Newsreel photo.)

Threaten to Blow Lid Off Dry Law Chiefs

Washington, Feb. 21 (INS)—With Senate drys threatening to "blow the lid off" the federal prohibition enforcement regime and House antis claiming they are so doing, Congress today faced the session's most bitter row over prohibition. The fight is scheduled for next week.

Both Senators Norris (R.), Nebraska, and Wheeler (D.), Montana, were pleading with colleagues for a "preliminary hearing" to show the necessity of adopting their resolutions for a nation-wide investigation of dry law enforcement.

Militant drys claimed they would present startling evidence to the Senate Judiciary Committee to justify their proposals.

House antis, having presented before the judiciary committee wit-

Continued on Page 2, Column 3

IN NEWS TODAY

Financial	18, 19, 20
Radio	21
Comics	16
Magazine, Fiction	17
Sports	9, 10, 11
Greater Boston News	13, 14, 15
Crossword Puzzle	21
Amusements	6, 7
Ann Arden's Chat	8
Ship News	20
Society	8
Aviation	4
Letters to the Editor	5
Antiques	4
Women's Clubs	13
Church News	16

BALANCES AND RECEIPTS

Washington, Feb. 21—Today's Treasury balance, $64,763,121. U. S. Customs receipts, $22,529,017.

BANK STATEMENTS

Boston balance	$34,000,000
Boston clearance	74,000,000
New York balance	138,000,000
New York clearance	1,187,000,000

Actress and Man Slain by Husband

Los Angeles, Feb. 21 (AP)—Mrs. Vera M. Gingell, 36, an actress, and Sigurd Bjorne, a musician, were shot and killed early today in a downtown apartment house by Augustus Gingell, 38, Glendale, Cal., merchant and estranged husband of the woman.

Gingell walked from the apartment and surrendered to police.

Early today, police said, Gingell entered the apartment with a pass key and fired five shots, killing both his wife and Bjorne instantly.

BOY DROWNED IN ICE POND

One boy was drowned while a dozen of his schoolmates looked on helpless, and two others rescued from ice cakes by firemen in Sluice pond, Lynn, today.

The victim was Bernard Johnson of Jenness st., Lynn, who fell short in trying to lean to safety from the ice cake on which he and two companions were floating.

The rescued boys, brought ashore on ladders, were Raymond Hutchins of Bagley ter. and Francis Rogers of 10 Dexter st., both of Lynn.

The boys were on their way to school when they noticed the ice was cracking, cut, and were unable to resist the temptation. Johnson, Hutchins and Rogers leaped to an ice cake and from that to others. They reached a cake which floated out with them. Johnson tried to jump to safety but fell into the water and was drowned. Neighbors telephoned the police, some one called the fire station on Broadway.

Firemen, by pushing ladders out on the ice, were able to rescue Hutchins and Rogers.

Ann Seton Cottier to Wed Counselor

New York, Feb. 21 (AP)—Ann Seton Cottier, daughter of Ernest Thompson-Seton, famous naturalist, obtained today a license to marry Hamilton Chase, an investment counselor, on Tuesday. Mrs. Cottier was divorced from Hamilton Cottier, a Princeton instructor, on February 10. They were married in July, 1923.

Boy Runaway Is Sent to Shirley

Lawrence McDonald, 16, of Newark, N. J., who has run away 20 times, in Charlestown court today was sentenced to the Boys Industrial School at Shirley.

He was picked up in Charlestown at 3 o'clock in the morning, having made his way from Newark.

Nichols and Wife Greeted by Pope Pius

Vatican City, Feb. 21 (AP)—Pope Pius today received in audience Malcolm E. Nichols, former mayor of Boston, and Mrs. Nichols, who were introduced by Mgr. Francis Spellman of the Boston diocese.

The pontiff paid tribute to Boston's large share in supporting Catholic missions and asked affectionately of news of Cardinal O'Connell. He presented the visitors with a medal commemorative of the jubilee year and imparted the benediction.

Ileana, Loser in Love, Appears Gay

Bucharest, Rumania, Feb. 21 (AP)—Princess Ileana appeared in good spirits today as she boarded the steamer Dacia with Queen Marie for a 40 day trip through Palestine and Egypt.

It was understood she was informed by her brother of the necessity of abandoning her betrothal to Count von Hochberg.

Ileana apparently accepted the situation and endeavored to suppress her feelings by chatting gaily with personages present at her departure.

Edward H. Greenleaf, 82, Dead in London

Edward H. Greenleaf, 82, former curator of the Boston Museum of Fine Arts, died recently in London, according to cable advices received in Boston today.

Until his death Mr. Greenleaf was the oldest living member of the class of '72, Massachusetts Institute of Technology. He was the son of Judge Greenleaf and Mrs. Otis Greenleaf.

He was one of the charter members of the Tavern Club. Thirty years ago he left America for a pleasure trip abroad and thereafter had resided in London.

POLICE RIDE INTO CROWD AND CLUB LEADERS

Several Injured and a Dozen Arrested; Communists Plan Outbreak March 7

Chicago, Feb. 21 (AP)—Several hundred men and women milled about the City Hall today in protest against unemployment. Squads of mounted police charged the throng, using clubs to keep the leaders from haranguing the mob that quickly gathered.

Seven persons suffered bruised heads, and several were arrested.

The march on City Hall started after a mass meeting at Redfiber Hall on North Wells st., called "to fight unemployment."

LEADERS ARE BEATEN

Squads of mounted officers, warned of their approach, spurred striking right and left with clubs in their hands. In the sidestreets, and knocking several persons down.

Ringleaders who climbed to boxes on the corners and started addressing their followers were pushed down and beaten.

The disturbances broke out simultaneously on all four sides of the City Hall, which, with the County Building, occupies an entire block in the Loop, surrounded by Clark, Randolph, LaSalle and Washington sts.

When the throng gathered at the Clark st. entrance to the County Building, four policemen rode abreast down the sidewalk.

The boldest of the marchers was a young girl who bobbed up on a rostrum every time she was pulled down by the police. She was one of a dozen or more herded into a patrol and taken away.

COMMUNIST PROPAGANDA

Hand bills urging the unemployed to join the international demonstration against unemployment Thursday, March 6," were tossed about.

The demonstration took place at the noon hour, attracting thousands of Loop workers as they stepped out to lunch.

The hand bills were signed by the "Trade Union Unity League" and contained attacks on the American Federation of Labor, "exploiting" bosses and urged a call for the workers to "rally to the defense of their fatherland, the Soviet Union. The literature claimed unemployed in this country at 7,000,000 and predicted 10,000,000 by summer. It concluded:

"March 6 was set aside by the Communist International as a day of international struggle and solidarity against unemployment."

"Wages and Work" was the rallying cry of the crowd.

A cordon of police was thrown about the building and at the Federal building to prevent violence, but the demonstration appeared at an end after a half hour.

There had been no attempt at violence on the part of the marchers. A considerable portion of the sidewalk crowd, menaced by the police charge and the swinging clubs, was composed of those on the way to lunch who gathered to ask, "What it's all about?"

Northwestern Rail Merger Approved

Washington, Feb. 21 (AP)—Acquisition by the Great Northern Pacific Railway Co. of control of the Great Northern Railway and the Northern Pacific Railway was approved today by the Interstate Commerce Commission

WOMAN GOES TO GALLOWS AFTER KISSING DEATH CELL GUARDS

WARDEN FOILS HER PLAN TO POISON SELF

Mrs. Dugan Plays Cards Until She Coolly Dies on Arizona Scaffold

Continued from First Page

and smiled as the white hood was adjusted. Her lips moved. She said she had a statement to make.

Warden Wright clasped her hand and said, "God bless you, Mrs. Dugan."

Mrs. Dugan smiled and said, "Goodbye, Daddy Wright."

A few seconds later the steel trap was sprung.

FOIL POISON PLOT

Warden Wright a few minutes before the hanging revealed to newspaper men that Mrs. Dugan had planned to commit suicide by means of a glass of poison. She went to the gallows with the poison in her mouth, according to a cell in the death chamber.

Acting on a tip that the woman had procured poison Wright said a search of her abandoned cell led to the discovery of a number of grains of strychnine hidden in a "dead" bug. The bug, the Warden said, had been crushed in the woman's drinking water.

Wright said the woman apparently intended drinking the poison but was prevented from using the poison by the guards on duty. An investigation was started to learn the source of the poison.

Mrs. Dugan was taken to the death chamber a little before midnight. Attorney-General W. Berry Peterson had called out the last minute appeal. A communication of reprieve to the commissioners would not have arrived in time for the execution.

FACES DEATH CALMLY

Mrs. Dugan's final preparations for death were simple. She calmly penned a few letters home and then sat down to supper. Warden Lorenzo Wright, Matron Mrs. Emily Patterson of Wyoming, Mrs. Ida Hogan, the prison graveyard, in a white silk waist which she made herself. Several weeks ago she purchased a corset and paid an extra dollar to prepare her body for burial.

Father Says Mrs. Dugan Was "Victim of Prejudice"

Modesto Cal., Feb. 21 (AP)—John McDaniels of Oregon, father of Mrs. Dugan, executed today at Florence, Ariz., expressed his belief that his daughter is the victim of prejudice.

"Ada is an old friend of the Yukon days," Mrs. Dugan said. "Probably you didn't know it, but I was one of those who followed the gold rush into the Yukon."

Mrs. Dugan will not be buried in the prison graveyard, in a shining white silk which she made herself. Several weeks ago she purchased a corset and paid an extra dollar to prepare her body for burial.

"It's just as I found it, this room of mine," she said, when the house-cleaning trusty finished. Then she offered packages of cigarettes from a full carton to visitors. "I can't smoke them myself now," she explained, with a smile.

A Bible, presented to the warden and inscribed to him, was the means of revealed for the first time the identity of her mother's friend. The inscription read:

"Dear mother: Be brave. God is with us. Trust in Him. I will pray for you always. Cecil".

Mrs. Dugan refused to disclose the identity of Cecil, but said the girl was of the same age as herself and had been received from a home.

FATHER FAILS TO COME

The condemned woman's father, Alexander McDaniels of Oregon, and her brother, Clarence, were not able to grant her last wish—that she see them during the hours remaining before death. Efforts to reach them were unsuccessful. Mrs. Dugan expressed regret that she could not see them, but made no statement when told of the disappointment of her father and brother.

She made no mention of her married problems and promises, she said.

Mrs. Dugan apparently neglected to her face when she rose in the morning.

"I have nothing to say, but goodbye," she said.

The condemned woman spent the last hours before entering the execution in the corridor between the death cell and the warden's office.

PLAYS CARDS UNTIL END

Thirty cities outlawed slot as a result of the Massachusetts and a woman business woman outside her cell in death watch paced back and forth.

Occasionally she reached out to exchange a few words on the card table with the farewell message from her daughter.

During the night Mrs. Dugan requested that her hair be arranged with exceptional personal attention. She said she was nervous and the condemned woman pulled to a guard.

"Please bring on the orangeade. I want it now. Tomorrow will be too late."

Since early evening the sky had been overcast and a light rain was pattering on the graveled pathway as the woman was led from her cell in the prison proper across an open space to the death cell.

She smoked a cigarette and joked with guards as she marched along, and as they neared the gallows house she laughed and sang "I Don't Know Where I'm Going, But I'm On My Way."

KISSES TWO OF GUARDS

Mrs. Dugan kissed two of the guards who led her at the door of the death house and said: "I love everyone connected with the prison. You have all been good to me, and I can't blame you for what the law is going to do to me."

The guards were seen visibly affected than was the woman who stood in the shadow of the scaffold.

A telegram delivered to her in the condemned cell revealed a hitherto unknown chapter in her early life. The message, signed "Ada Hostapple, Seattle, Wash.," read: "I sympathize with you and have the greatest admiration for your bravery and courage."

Just the Man for It -:- By FRANKLIN COLLIER

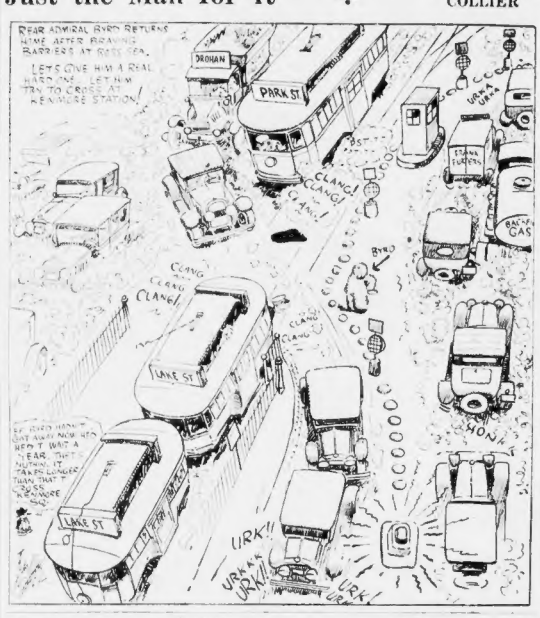

Threaten to Blow Lid Off Dry Chief

Continued from First Page

man of the commission, has set March 5 for a hearing upon the proposal of Representative Dyer (R., Missouri), to legalize beer.

Re-establishment of the home industry, Green said, would relieve much of the unemployment. Workers thrown out of employment by prohibition were absorbed by other industries in a period of abnormal prosperity, but the situation has changed, he said.

"We no longer have an outlet for our production in European countries," he said. "In fact, we are now meeting competition from European products. The result has slowed down American industries, creating a serious unemployed situation."

Legalized beer, Green explained would "bring about true temperance" and go a long way toward sacrificing "the great mass of our people and make possible the enforcement of the 18th amendment against hard liquor."

The federation, he said, had pointed out the deplorable conditions that would come and had come from enforcement of the Volstead act.

A brewing industry, he said, would consume 2,500,000 tons of coal each year, require 120,000 freight cars for transportation, provide employment for metal workers, glass blowers and others.

It would relieve farm depression, he said, because industry, as formerly, would consume $110,000,000 worth of barley, corn and other farm products annually.

Poisons Husband, Given 25 Years

Kingsville, Tex., Feb. 21 (AP)—Mrs. Maud Long was committed to the penitentiary for life today after pleading guilty to poisoning her husband, Will Long.

The punishment was fixed at 25 years in the penitentiary.

George W. Wickersham, chairman of the commission, has set March 5 for a hearing upon the proposal of Representative Dyer (R., Missouri), to legalize beer.

Green Makes Labor's Plea to Wickersham for Beer

Washington, Feb. 21—(INS)—A letter from President William Green of the American Federation of Labor to the Wickersham law enforcement commission appealing for 2.75 beer in order to quell resentment against prohibition and relieve unemployment, was placed in the Congressional Record today by Representative Bacon (R., New York).

Armed Girl Bandit Held for Holdups

Camden, N. J., Feb. 21—Police arrested an attractive bobbed-haired girl on suspicion of holdup charges here early today after Policeman Henry Hall fired five shots at her.

The girl, who said she was Hilda Carlton, 20, of Newark, N. J., had three masks and a loaded 32-calibre gun strapped to her waist, according to police.

"Say, Big Boy, give a girl a break, won't you?" said the girl when Policeman Hall seized her after a two block chase.

Most of Linden Blast Injured to Recover

Elizabeth, N. J., Feb. 21 (INS)—Most of the 50 injured in the explosion and fire at the Linden plant of the Standard Oil Company, which killed 11 workers, will recover, physicians said today.

MAWSON RADIO POCKETED IN ANTARCTIC

Although Fairly Near Byrd, No Communication Could Be Established

By SIR DOUGLAS MAWSON

Commander of the British, Australian and New Zealand Antarctic Research Expedition.

Radio via London

S. S. Discovery, Kerguelen Island, Antarctica, Feb. 18 (Delayed)—Radio communication has been limited this week, which was spent chipping bolles. Our only power available was that generated by the small auxiliary gasoline motor operated for two hours each day.

Although full power is restored we are still unable to maintain free communication with Australia.

The same effect "screening" from the eastern localities, is experienced as when we were last here at Kerguelen Island, but the difficulty does not exist a few miles away from the island.

During the voyage into and away from the pack ice and back to our base, Radio Operator Williams met many curious irregularities in radio distribution. For example, although we have been within 2000 miles of the base of Rear Admiral Byrd, on the other side of Antarctica, we were never able to communicate with them directly.

Our coaling is now far advanced and we expect our engine overhauling to be completed Friday morning.

Meanwhile, besides assisting on these operations, our scientific taff, though hampered by the hurricane winds, descending at frequent intervals, is busy mapping and collecting specimens about the neighborhood.

On these excursions white-samoyed dogs, in fine fettle and must wild are frequently sighted. It is reported they descended from the sled dogs left by the Gauss expedition of 1911-13 and are destructive to birds and seals.

RACE DRIVER DIES IN CRASH

Littleton, Col., Feb. 21 (AP)—The mysterious crash of his speeding car brought death to Joe Unser, auto racer, who for the past four years in succession drove his machine to second place in the annual Pikes Peak auto race.

Unser died at a hospital four hours after he was found, unconscious and bleeding, behind the wheel of his car, which stood upright beside the highway near a railroad underpass south of here.

No one saw the accident and authorities were at a loss to determine how it occurred. The racing car, the same that Unser drove in second place in the Pikes Peak race last Labor Day, was little damaged. Apparently it had become unmanageable at high speed and turned over several times, coming to an upright position.

Dr. Chase Illinois University Head

Urbana, Ill., Feb. 24 (AP)—Dr. Harry Woodburn Chase, head of the University of North Carolina for 10 years, was elected president of the University of Illinois, succeeding Dr. David Kinley, retired.

Born in Groveland, Mass., 47 years ago, Dr. Chase was graduated with the bachelor's degree from Dartmouth in 1904 and received his master's from there in 1908.

Rum Dumped in Lake Stirs Canadian Town

St. Catherines, Ont., Feb. 24 (AP)—Residents of Niagara-on-the-Lake are aroused over the action of U. S. customs officers in pouring 10,000 gallons of contraband liquor into the Niagara river from which the city obtains its supply of drinking water.

The water passes through an efficient filtration plant, and one report has it that it was this efficiency that has aroused the citizenry.

KILLER OF 8 IS EXPOSED BY HIS 'BOASTS'

Baker Talked "Too Much" to a Woman; Made Victim Eat Poison "for Fun"

Detroit, Feb. 24—James Baker, the "snake man," a globe-trotting poison fiend, came to the end of his career because he boasted too much to a woman.

His talk of the thrills of seeing a person die and his carelessness in dropping a newspaper clipping, resulted in his arrest and his confession that ding his world travels he killed eight men.

The woman, whose name is concealed, went to the police and after a series of remarkable coincidences Baker was captured.

His almost unbelievable story became known as New York authorities hurried toward Detroit to question him concerning the poison murder of Henry Gaw, watchman in the Guggenheim Laboratories, on December 27, 1928.

Baker, a sailor who boasts he had himself tattooed each time he committed a murder, has confessed in detail to forcing cyanide into Gaw's mouth on the end of his revolver barrel, "just to see if it would work."

CLIPPING TRAPS HIM.

Two weeks ago, it was learned, a woman went to the police and told them of the strange actions of a man on a farm 15 miles from the city. He talked much of murders, she said, and her suspicions were further aroused when he dropped a clipping telling of Gaw's slaying. Then Detective Thomas Smith of the New York district attorney's office happened into Detroit, looking for another prisoner. He read the clipping, recognized the case and immediately went out to the farm.

There, in Baker's room, he found a photograph of Baker. He brought it back to New York, where it was identified as a picture of the man wanted in the Gaw case. Detroit police were notified and Baker was arrested.

All eight of his victims, Baker says, were poisoned for no apparent reason. One, his stepfather, was also shot.

THE TRAIL OF CRIME

Baker has given the following account of murders, according to police:

He fled Warren, O., to become a sailor after killing his stepfather, H. T. Park, in 1924.

He went to Houston, Tex., where he stole a quantity of strychnine tablets. His first victim was a sailor named Honeycutt, in whose beer he placed four tablets.

Next he signed up as a sailor and on a voyage to Venezuela, Baker says he placed a large number of tablets in a bowl of beef stew, causing the death of three shipmates and illness to others.

He also tells of poisoning a Hindu beggar in Bombay, India, and a Filipino at Ilo Ilo, Philippine Islands.

GIRL GRIEVES FOR HIM

Eleanor Roy, 17, to whom Baker often boasted of his killings and robberies, today was grieving because of the companion who, she says, "made life pleasant for her."

Eleanor is the daughter of Newton Roy, on whose farm Baker worked when arrested.

"He made life pleasant for me for 10 months because he was always ready to do anything I wanted, and I liked to be with him," she said. "And I'm sorry for him.

"I'd rather help with the outside farm work than wash dishes and other house work. And Jimmy was always an excuse for me getting out of doors."

'Scarface' Capone to Leave Jail March 17

Philadelphia, Feb. 21 (AP)—Scarface Al" Capone, after 10 quiet months in Eastern Pennsylvania State penitentiary, will walk out of the gates a free man St. Patrick's Day. Good behavion cut two months from the Chicago gang leader's year sentence for carrying a loaded pistol.

Officials of the penitentiary say his conduct has been model and he will leave behind a record of kindly deeds and generous giving to those in need" when he and his bodyguard, Frank Cline, are freed.

After transfer to the State prison he was given an office job. His particular task was filing.

Dr. Chase Illinois University Head

Urbana, Ill., Feb. 24 (AP)—Dr. Harry Woodburn Chase, head of the University of North Carolina for 10 years, was elected president of the University of Illinois, succeeding Dr. David Kinley, retired.

Born in Groveland, Mass., 47 years ago, Dr. Chase was graduated with the bachelor's degree from Dartmouth in 1904 and received his master's from there in 1908.

Rum Dumped in Lake Stirs Canadian Town

St. Catherines, Ont., Feb. 24 (AP)—Residents of Niagara-on-the-Lake are aroused over the action of U. S. customs officers in pouring 10,000 gallons of contraband liquor into the Niagara river from which the city obtains its supply of drinking water.

The water passes through an efficient filtration plant, and one report has it that it was this efficiency that has aroused the citizenry.

Test Rum Case

James E. Farrar

James A. Creswell

Boston Elevated employe and his attorney who will fight Monday in federal court to quash indictment of Farrar as alleged purchaser of liquor in first case of its kind here.

FIGHTS LIQUOR BUYER CHARGE

A motion to quash the indictment against James E. Farrar of Watertown, Boston Elevated trolley operator, charged with illegally purchasing liquor, will be argued Monday in federal court.

According to his counsel, James A. Creswell, the case will be carried to the U. S. circuit court of appeals in the event that either side loses in Monday's arguments before Judge Morton.

Assistant U. S. Attorney Elihu D. Stone will argue for the government against Farrar, first man to have been arraigned in court, he never been sought out or sent for by the federal authorities in connection with the case and is not under bonds.

The attorney declared also that Frank Rotondo of Medford, from whom Farrar is alleged to have purchased the liquor, has never been arraigned or sent for, although indicted at the same time for illegal selling.

Farrar is working every day at the Reservoir, Brookline, car barns on the Lake St.-Commonwealth Ave. line.

HUB'S HOT WAVE IS BROKEN

Starting the day as one of the warmest spots in the country, Boston lost its early "hot wave," temporarily at least, when the wind swung from south and southwest to northwest and north.

In two hours, from noon to 2 p. m., the mercury dropped 18 degrees, from 62 to 44. There was a 26-degree drop from noon to 1 p. m.

The wind started to shift at 11 a. m., when the mercury sealed 60, but two more degrees were attained before the slip back began and the maximum of 62 was only one degree under record for February 21 in 1906.

However, the weather man declared the holiday week-end will be comparatively warm and will remainless.

PARLEY UNEASY OVER PARIS CRISIS

Leaders Fear the Conference Will Fail Because of the French Instability

London, Feb. 21 (AP)—Undercurrents of apprehension as to possible consequences of the French political situation were discernible today among those connected with the five-power naval conference who remained in London over the week-end.

The question uppermost in most minds was what will happen to the conference if the French government crisis is not settled by next Wednesday, when the week's recess ends.

The solution, taking another recess, had its difficult aspects when certainly will not be satisfying to those who finally must face such a situation.

London hoped Camille Chautemps would be able to get a majoity in the French chamber for the cabinet he is getting together.

One French observer said:

"A Government, such as that of M. Chautemps, may receive endorsement, and the conference may continue next week, but again, there is a good chance that they may not. Another will last but a few days and that consequently the French delegation at London will again become an orphan. There may be several governments to rise and fall within the next few weeks and meanwhile the conference will be unable to proceed."

Informal study of the question of the humanization of submarine warfare took place at the foreign office today between the legal experts of the "Big Five."

George A. Rublee, confidential advised to Ambassador Morrow, and Keith Merrill, personal adviser to Secretary Stimson, represented the United States.

It was decided that each delegation shall prepare preliminary drafts of clauses which they think the treaty should contain and he prepared to submit them at another meeting of the legal experts tuesday, when the conference may have something definite to work on when it resumes Wednesday.

SLASH MAN IN STRIKE BATTLE

Continued from First Page

way Hyman Koretz, secretary of the Garment Workers' Union, another defendant, and three others whose employes were on strike had met the demands of the unions and that only two of their other companies were seeking a settlement.

He charged that gangmen were being imported into Boston by officials of the Merchants' Association, in an effort to defeat the strike.

ORDERS ARREST OF FIVE

As an aftermath of a fracas yesterday, Judge Adams issued capias warrants for the arrest of five men charged with assault and battery on four girls who were arrested yesterday in the strike area.

The girls, Gertrude Weinstein, Leah Kolodny, Jeanne Hyde and Shirley Bloomenthal, appeared in court today with their counsel, Atty. George Alfred, and the warrants Frank Rotondo of Medford, from whom Farrar is alleged to have purchased the liquor, has never been arraigned or sent for, although indicted at the same time for illegal selling.

Farrar is working every day at the Reservoir, Brookline, car barns on the Lake St.-Commonwealth Ave. line.

In two hours, from noon to 2 p. m., the mercury dropped 18 degrees, from 62 to 44. There was a 26-degree drop from noon to 1 p. m.

The wind started to shift at 11 a. m., when the mercury sealed 60, but two more degrees were attained before the slip back began and the maximum of 62 was only one degree under record for February 21 in 1906.

However, the weather man declared the holiday week-end will be comparatively warm and will remainless.

Bass, Classmate of Sen. Lodge, Is Dead

Chicago, Feb. 21 (AP)—George Bass, attorney and former member of the State Legislature, died at his home last night. He was a lifelong Republican, a Harvard classmate of the late Henry Cabot Lodge and coxswain of the first Harvard crew ever sent across the Atlantic to meet Oxford.

Autographed 'Lindy' Book Sells for $105

New York, Feb. 21 (AP)—Autographed first editions of Charles A. Lindbergh's "We" are proving a profitable investment.

One of the 1000 autographed copies of the book brought $105 at auction at the American Art Association-Anderson Galleries, Inc.

Buy real estate where the values are, You will find a lot of valuable property advertised every day in the real estate columns of the Classified Ads.

WHAT DO YOU KNOW?

In Today's News	*Answers on Page*
1. What aid may be given cancer research?	3
2. Who was received by Pope Pius today?	1
3. Why is Garrett probe Warner's chance?	24
4. What is Russia doing in "religious war"?	1
5. What is church program?	20
6. What outside experts aid New England?	18
7. Who will play role of "Madame Satin"?	6
8. When do Boston teams start south?	9

Grave of the Celtic Trans-Atlantic Liner

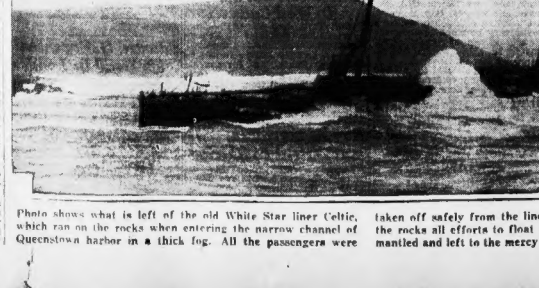

Photo shows what is left of the old White Star liner Celtic, which ran on the rocks when entering the narrow channel of Queenstown harbor in a thick fog. All the passengers were taken off safely from the liner, but it was so firmly stuck on the rocks all efforts to float it were futile. The ship was dismantled and left to the mercy of the seas. (Wide World photo.)

LORD WESTBURY'S PLUNGE TO DEATH RECALLS KING TUT'S 'CURSE'

11TH TO DIE IN FATEFUL SERIES

Worried Over Death of Son Who Was Howard Carter's Aid in Egypt

London, Feb. 21 The "curse of King Tut-Ankh-Amen" was vividly recalled here today with the death of Baron Westbury, who plunged 100 feet from a window of his London apartment to the street.

Baron Westbury's son, the Hon. Richard Bethell, 46, died suddenly last November. Bethell was associated with Howard Carter and Lord Carnarvon in the discovery of the tomb of Tut-Ankh-Amen in the Valley of Kings near Luxor, Egypt.

Bethell's death was the 10th in circles connected with the discovery and excavation of the pharaoh's tomb. A papyrus found in the vault threatened sudden death to all concerned. Carter, chief disturber of the tomb, is still living.

An inquest into Lord Westbury's death was held and a verdict of suicide while of unsound mind was rendered.

Two farewell letters on black-edged note paper were produced. On one of them Lord Westbury had written: "I really cannot stand any more horrors."

Lord Westbury had worried over the death of his son.

In the very flat from which Lord Westbury plunged were several important and exquisite works of Egyptian art from the Egyptian valley of kings, which Bethell had given him.

Lord Westbury lived alone in the care of a trained nurse. He took advantage of the nurse's temporary absence from his room to arise from his bed and tumble to his death.

His body crashed through a glass veranda ceiling 100 feet below, and knocked over a woman there. She was so badly cut by broken glass and so affected by shock it was necessary to take her to a hospital.

First Wedding at Sea on Liner Bremen

On her latest voyage to New York and while still far at sea, the German liner Bremen, which holds the record for transatlantic crossings, was scene of a wedding which took place in the chapel, as shown here in Acme photo. The bridegroom, Caspar Giggenbach, and the bride, Dora Schilling, both of Germany, are shown kneeling before the Rev. Fr. Esthers, who officiated. In the background is Frank Birks, sexton of the, ship's chapel. This was the first wedding that has taken place aboard the famous ship.

U. S. TO SPEED CANCER CURE RESEARCH

Senate Committee Calls Drs. Coffee and Humber to Conference

San Francisco, Feb. 21 Prospects of aid from the United States government, as well as from the various scientific research agencies, has given promise of almost unlimited new experimentation with th Coffey-Humbert anti-cancer extract.

A Senate committee considering means of government aid in the quest for a cancer cure, acted on invitation to Drs. Walter B. Coffey and John D. Humbert to appear before the committee to suggest possible methods of federal co-operation.

The invitation was dispatched by Senator Hiram Johnson, chairman of the commerce committee, and Senator William J. Harris of Georgia, chairman of the sub-committee on cancer.

COFFEY PLEASED

Dr. Coffey, pleased with the invitation, said he would be delighted to appear before the committee when it is possible for him to find time from his work to do so.

"It is just what we need," he said. "We have no intention of standing alone in this endeavor, nor do we pretend to have said the last word. Through such co-operation we might find a genius who would add something to our extract to make it more effective and complete."

Other outstanding tenders of co-operation have come from the United States public health service and Dr. Joseph Cold Bloodgood, eminent surgeon of Johns Hopkins University at Baltimore. Dr. Coffey revealed.

"Bloodgood wrote me a very cordial letter," he added, "stating that he would be happy to place our project before the American Association for Cancer Research, which has funds available for just the sort of work we are trying to do."

WANTED SAMPLE

"He first wired a request for a sample of the extract, but I was forced to reply that under our existing rules it is impossible, for the present, to comply with his request. His proposal was to carry on experiments at Johns Hopkins."

Although Dr. Coffey was suffering from a cold he and Dr. John F. Humber, his associate, continued their treatment of some 50 cancer cases which had been declared hopeless.

New Television Machine a Success

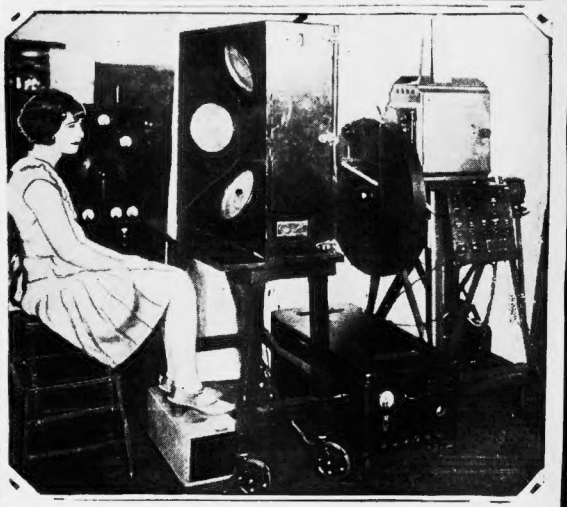

A young woman at the General Electric laboratory in Schenectady inspecting the television apparatus that sent a picture 20,000 miles to Sidney, Australia, in one-eighth of a second. The picture was a rectangular design in black and white, and it was flashed back to Schenectady. Dr. E. F. W. Alexanderson carried out the experiment and will conduct further tests to perfect the machine. (I. N. R. photo.)

Vassar Girls and Rail Head Hurt in Crash

Poughkeepsie, N. Y., Feb. 21 (AP)—A railroad official and a Vassar student were near death today while police were holding the operator of a motorcycle that had ploughed into a pedestrian group in front of Vassar College, injuring seven persons, including three Vassar juniors.

Murray Sullivan, general manager of the Salt Lake City-Utah railroad, suffered a fractured skull and leg and internal injuries. His daughter, Nancy Adair Sullivan, one of the students in the group, was not hurt.

Marian Jay Wurtz, Englewood (N. J.) Vassar student, suffered a fractured skull. Her condition was described as critical.

Anna Margaret Deering Noyes, Portland, Me., suffered broken legs and broken left arm. Sara Lopez-Figueroa, Mexico City, Mexico, is in the Vassar infirmary, but not seriously hurt. Virginia Vea Davis of Honolulu, Hawaii, also is in the infirmary, suffering from shock.

Edward Terrell of Poughkeepsie, driver of the motorcycle, was cut and lacerated. Mrs. Josephine Knickerbocker, passenger in the sidecar, was cut, but her husband, Rev. Also a passenger, was not hurt. Mrs. Sullivan, among the pedestrians, likewise escaped injury.

Police booked Terrell on a charge of third-degree assault. No one could give the cause of the accident, which occurred at a point where the roadway is straight. Terrell said he had been driving 25 miles an hour.

CAPTAIN SAVED, RUM BOAT LOST

New York, Feb. 21 (AP)—Picked up off Cape Hatteras from his disabled motor launch which sank soon after he abandoned her, John Siversen, of Nassau, Bahama Islands, was brought into port today by the Clyde Mallory liner H. R. Mallory.

Two negroes, who were members of Siversen's crew, arrived here yesterday on the tanker Gulf Coast, having been picked up Monday. Siversen had refused to board the tanker, thinking he might be able to repair his boat, which carried a $25,000 cargo of liquor.

Finally, blown 200 miles north of his course, the H. R. Mallory came upon him and he was advised to desert the sinking craft.

Ends Life With Gun

Auburn, Me., Feb. 21 (AP)—James S. George, 73, took his own life today by shooting. Relatives and friends were unable to ascribe a reason for his act.

TUNNEL LINKED TO 'SLAVERY'

Worcester, Feb. 21 The age and early use of the subterranean tunnels and apartments discovered beneath and beyond the new Bay State Hotel have become subjects of much speculation among the older residents.

Many believe they were constructed in the 18th century and were used for a period in the "underground railway" slave running era to hide negroes bound in service and attempting to flee to Canada.

Frances H. Dewey, Jr., treasurer of the corporation that owns the hotel, believes they may go back to the opening of the old Central Hotel, built in 1722.

Benjamin H. Stone, treasurer of the Worcester Theater and whose grandfather was a well-known Worcester physician, says:

"Worcester, back in the slave-running days between 1834 and '61, had two stations on the underground system. One of these was located at Tatnuck sq. and the other near Hadwen Park in an old barn."

C. Waldo Cutler, curator of the Worcester Historical Society, does not think it likely that any slave-running operations were carried on under the hotel. He thinks it more likely that the chambers formed a cold storage cellar for vegetables and meats.

Mussolini Pardons South Tyroleans

Rome, Feb. 21 (AP)—Premier Mussolini has granted pardon and the remission of all police measures imposed for political reasons on the native elements of Bolzano Province in the upper Adige region, known before the war as the Austrian South Tyrol.

7th Brockton Home Fire Victim Dies

Brockton, Feb. 21—The seventh victim of the City Home fire which took place on February 11 died early today at the Brockton City Hospital. The victim, Mrs. Catherine Bird, 80, had been at the hospital since the fire.

Daniel Densby, 60, died last night at the hospital from burns that he had suffered, the sixth victim.

British Will Bar Women From Fights

London, Feb. 21 (AP)—The Daily Express today says women would be barred from attending boxing tournaments organized by the British Army Boxing Association.

The paper said heads of the association had decided boxing was "not an edifying spectacle" for women.

U. S. Woman Hurls Bacarat Winnings to Mob in Nice

Paris, Feb. 21 (AP)—A Nice dispatch to the Paris edition of the Chicago Tribune today said that Mrs. Frank B. Philipps of Beverly Hills, Cal., threw her afternoon's winnings in the Casino out of the window into the street.

They amounted to 36,000 francs about $1440) in currency and negotiable chips.

Gay carnival crowds on the Promenade des Anglais made a wild scramble for the money and blocked the famous thoroughfare. Police had to be called.

With the Coolidges in the Very Midst of Stardom

Calvin Coolidge Louis B. Mayer Mrs. Coolidge Will Hays Marion Davies

Photo shows former President and Mrs. Coolidge as guests of the Metro-Goldwyn-Mayer studio at Culver City, Cal. There for the first time the Coolidges, who are on their first visit to California, saw the inner workings of a huge motion picture studio. They manifested much interest, closely watching the picture being filmed, in which Miss Davies, in costume, has the leading role. (International Newsreel photo.)

People

Who Interest You and What They Are Doing

Inez Norton to Star in 'Reinstein's Murder'

New York, Feb. 21 Inez Norton has come home from Florida with a sun tan and a typewritten statement for the press.

Inez Norton

The sun tan explained itself. The typewritten statement explained Miss Norton would play the leading role in a drama about the murder of Arnold Rothstein.

Rothstein is remembered on Broadway as the man whose death made a lot of gamblers run for cover and Richard E. Enright run for mayor. Miss Norton was named in his will.

Mrs. Norton Will Debate Dry Law With W. C. T. U.

Washington, Feb. 21 (AP)—Representative Mary T. Norton, of Jersey City, expressed willingness today to engage in a prohibition debate on the radio with Mrs. Ella Boole, president of the Women's Christian Temperance Union.

The debate would be held over the Columbia Broadcasting System, probably March 26. It would be staged under the auspices of the Radio Home-Makers' Club. Mrs. Norton, a dyed-in-the-wool wet, would speak from a Washington station, and Mrs. Boole would reply from a New York station.

Mary T. Norton

Mrs. Norton is the author of a resolution, now before the House Judiciary Committee, seeking a national referendum on prohibition.

Mrs. Thelma White Stroud Knows Who She Married

New York, Feb. 21 After two years of indecision, Mrs. Thelma Stroud has made up her mind as to whom she was married. Claude Stroud is the man, she informed Official Referee J. M. Tierney and she asked to annul the marriage.

Previously, Mrs. Stroud, formerly Thelma White, actress, was uncertain whether Claude or his twin, Clarence, led her to the altar when she was 16.

Mrs. T. W. Stroud

Tierney reminded her that she could be prosecuted for swearing she was 21 at the time and Thelma wept. Decision on the annulment application was reserved.

Corinne Griffith Quits $12,000 a Week For Fun

Hollywood (Cal.) Feb. 21—Corinne Griffith is all through with the movies. She is quitting cold when she is at the very top of the heap, giving up $12,000 a week for the privilege of having good time and doing exactly as she pleases.

Corinne will make no more pictures under the First National banner, and then exit quite the worst and most tragic tribulations and troubles of the most tyrannical cash nexus.

Corinne Griffith

Her contract has two years to run, but of her own volition she sought out Jack Warner and persuaded him to buy it from her.

MAINE FACES FLOOD PERIL

Lewiston, Me., Feb. 21 (AP)—Threatened flood conditions prevail along the Androscoggin watershed after a period of severe drought, Paul Bean, hydraulic engineer of the Union Water Power Co., said today.

A survey of the watershed situation showed that about 40 billion cubic feet of water is ready to pour into an uncontrolled area below Errol, N. H.

Bean said if this should occur in a relatively short time, precipitated be a thaw and warm rains, "a flood of some magnitude" might be expected.

River engineers looked with concern on predictions of storm and warmer weather for Sunday.

REP. FISH RAPS DRUG POLICY

New York, Feb. 21—Criticism of the anti-narcotic policy of the United States was voiced today by Representative Hamilton Fish (R.) of New York, in a speech before the concluding session of the world conference on narcotic education at the McAlpin Hotel.

Declaring he differed from Representative Porter (R.) of Pennsylvania, chairman of the House foreign affairs committee, who headed the American delegation to the Geneva conference on narcotic control in 1925, Fish criticized Porter for insisting on definite limitation of poppy production before the United States would cooperate with the other nations to control the manufactured output.

Since 1926, Fish said, the government of the United States, which should have assumed the leadership of anti-narcotic enforcement, has instead played a lone hand and gone ahead with the "I won't play" idea as its main anti-dope policy.

Fish urged the conference to recommend another Geneva conference on narcotics, declaring that American delegates had "bungled the job" at the 1925 meeting. The United States merely had an observer at the conference just concluded in Geneva.

The seriousness of the narcotic problem has not yet been fully recognized by the American people or by the Congress," said Fish. "One-third of all the inmates of our federal prisons are addicts, violators of the narcotic laws. It is estimated by reliable authorities that over 50 per cent of the crimes of violence are attributable to the use of some form of drugs."

CHICAGO GANGS FACE NEW WAR

Chicago, Feb. 21 (AP)—Millions for prosecution, not one cent for tribute, was the answer of Chicago business today to the encroachments of the gangster and the racketeer.

Revelation of the anti-crime program prepared by Col. Robert Isham Randolph, president of the Chicago Association of Commerce and his secret committee of six, disclosed that an organization of investigators, indictment experts and special prosecutors will be joined to aid police to route or jail the bomber, racketeer, extortionist and gangster.

The program will be financed on the millions that racketeers have heretofore squeezed from business men by threats of bombing and abduction.

Randolph's committee was summoned to a conference today following the program into action. "If the sum needed be $1,000,000 or $2,000,000 the business men of Chicago will furnish it," Randolph said.

HOTEL VICTORIA
7TH AVE AT 51ST ST. NEW YORK
ROOMS with BATH and Shower, Circulating Ice Water, Servidor $3 per day
SINGLE ROOMS—$3.00, $3.50, $4.00 + DOUBLE ROOMS—$4.50, $5.00 + With Twin Beds—$6.00
Telephone: Circle 8520 LE ROY MOULTON, Res. Mgr.

OLD HANGAR TO BE TAKEN OFF AIRPORT

By GEORGE HAMBLIN

Anybody want to buy a good hangar? Or rather, a hangar once good?

Well, if you do, you'd better talk fast, because the old Boston Airport Corp. hangar out in the middle of the Boston Municipal Airport is going to go places and see things right soon.

The bids for the removal of the shack were opened, and when the smoke had died away, the Atlantic Building Wrecking Company of Lynn had won the coveted title of "Hangar Remover" for the sum of $300.

The hangar has thus cost the city $15,300, but when it is removed it's going will be worth any amount!

According to the advertisement published for the bids, the shack must be removed within ten days of the signing of the contract with the wrecking bidder.

In a way it is rather a shame to take the hangar out of there, because it will be the last remaining vestage of the old boys who made their living from commercial flying in Boston years ago, and who built up the present million dollar layout. The first commercial operator, Eddie O'Neil, dropped into the airport for a visit, and to take a last long look at the old hangar. Eddie had a far-away look in his eye as he surveyed all that is left of the first company on the airport, which grew up into the Boston Airport Corp., and was then bought out by Curtiss.

But, sentiment or no sentiment the airport has grown up and will continue to grow up, and what happened in years gone by will be just memories.

A vacation of more than a month in Florida and George Watson, who was chief pilot for Massachusetts Airways of Springfield last summer, returns with tales of the tough conditions prevailing in flying circles in that sunshine state.

George witnessed the Miami Air Meet and declared that if he had been flying an Argo down there in the races for ships up to 200 horse power, he would have cleaned up. And then he learned how an outside loop should be done.

Here's the low down. Your ship must first be a true stunt plane, of course, and must have a gasoline tank in the undercarriage with a double carburetor, or some arrangement for feeding gasoline when you're upside down. Then proceed with the first lesson.

Throttle the motor, and point the nose straight down; push her over on her back at the same time giving the motor the gun. Your upside down gas feed then comes into action, and your motor starts clicking. Then snap the stick all the way forward and the first thing you know you're right side up again without having put any undue strain on the ship such as a long power dive brings.

George says he will try the stunt when he gets back at an Argo again.

The Weather

For Boston and vicinity: Mostly cloudy tonight and probably snow; Saturday fair; moderate northwest winds shifting to southwest. The temperature will be as given on page 42.

For Southern New England: Cloudy and slightly colder tonight; probably rain or snow in southeast portion; Saturday fair.

For Northern New England: Cloudy and slightly colder tonight; probably rain or snow in southern portion; Saturday fair; moderate northwest winds shifting to southwest.

OCEAN FORECAST

Steamers departing for European ports will encounter moderate winds and moderate seas.

OBSERVATIONS AT BOSTON AT 8 A. M.

Barometer	30.11 inches
Temperature	32 degrees
Wind	Northwest, 8 miles
Humidity	76 per cent
Sky	Cloudy
Precipitation, morning 24 hours	.06 inches
Maximum temperature yesterday	44 degrees
Minimum temperature last night	28 degrees

THE WEATHER IN OTHER LOCALITIES

Stations	Temperature 8 A. M.	Temperature Max. Yesterday	Weather 8 A. M.
Atlantic City	32	44	P. Cloudy
Bismarck, N. D.	4	18	Clear
Buffalo	18	34	Cloudy
Calgary	2	18	Clear
Charleston, S. C.	56	68	Clear
Chicago	24	32	Cloudy
Cincinnati	32	50	P. Cldy
Denver	18	40	Clear
Eastport, Me.	24	30	Cloudy
Hatteras	52	64	Clear
Helena, Mont.	10	34	P. Cldy
Huron	6	24	Cloudy
Jacksonville	62	70	P. Cldy
Kansas City, Mo.	30	50	P. Cldy
Key West	72	78	P. Cldy
Los Angeles	54	66	Clear
Memphis	50	58	Clear
Miami, Fla.	68	74	Clear
Montreal	16	32	Clear
Nantucket	32	42	Clear
New Orleans	56	68	Clear
New York	34	42	Clear
Norfolk	44	54	Clear
North Platte, Neb.	12	36	Cloudy
Philadelphia	34	42	Cloudy
Phoenix, Ariz.	44	68	Clear
Pittsburgh	34	46	Cloudy
Portland, Me.	16	30	Pt. Cldy
Raleigh	44	58	Clear
St. Louis	34	54	Clear
St. Paul	18	34	Cloudy
Salt Lake City	18	32	Cloudy
San Francisco	48	58	Cloudy
Santa Fe, N. M.	18	46	Clear
Seattle	38	54	P. Cldy
Tampa	58	74	P. Cldy
Washington	40	50	P. Cldy
Wichita, Kan.	12	38	P. Cldy

CALENDAR FOR FRIDAY, FEB. 21

Sun rises	6:33
Sun sets	5:23
Length of day	10 hrs., 50 min.
Moon rises	8:14 A. M.
High tide	5:26 A. M., 6:05 P. M.
Hgt. of tide	9.6 ft. A. M., 10.1 ft. P. M.
New moon Feb. 28, 8h. 52m., morning.
First qr. March 7, 11h. 09m., evening.
Full moon March 14, 1h. 36m., evening.
Last qr. March 21, 10h. 13m., evening.

Light all vehicles tonight at 5:54.

BARN CAFE
336 NEWBURY ST.
Washington's
Birthday Celebration
Special Dinner $1.00 & $1.25
Cabaret Show 7:30-10:30-1 A.M.
Dine and Dance to Ernie Sala and His Orchestra.
NO COVER CHARGE

DAILY ANTIQUE
No. 29

Pictured today is an oddity in children's toys. It is a tiny cast-iron Franklin stove, with andirons and hanging kettle. The year of the stove is from the rear. Although this type of fireplace improvement had its origin in Revolutionary times, the particular piece dates from about 1820 and comes from Maine. It is owned by Mrs. Cecil E. Blaser of Hopkinton st., Cambridge, prominent collector of Colonial and early American antiques, and a leading authority on early painted furniture.

This type of stove will be further discussed by an expert in Monday's American.

In connection with the Massachusetts Tercentenary Year, the Boston Evening American will publish from day to day interesting specimens of authentic antiques. Readers possessing genuine antiques, particularly articles of Colonial or early American origin or of historic association, are invited to forward photographs and records for publication. In case no photograph is available, the American will send one of its staff cameramen to photograph your antique if you live in Greater Boston. Material should be addressed to "Antique Editor, 5 Winthrop sq., Boston."

The chair shown yesterday is an extremely simplified model of the Chippendale type, which flourished in the third quarter of the 18th century. The legs differ from many seen on many Chippendale pieces in that they are straight and unbalustered in a manner used in later pieces. It was customary also to have some carving at the top of the cresting. This has been omitted in the museum specimen shown, and the top is plain. Likewise the arms of most similar English and European Chippendale models Chippendale's book of designs called for two types of chairs, plain and fancy. In style they reflected variously the Dutch influence, the ladderback, French, Cathedral-Gothic and Chinese.

N. E. Medical Center Drive on the Air

The N. E. Medical Center $1,500,000 fund campaign went on the air today, through the generosity of the University Double Quartet, Douglas A. MacKinnon, director. The quartet donated its services and was heard from Station WNAC about the time the Junior League was giving the play, "When Toys Talk," at the Boston Dispensary for the Children's Clinic.

Bonded
Palace Pullman Coaches
PROVIDENCE
The most direct route via Forest Hills
Coaches close on signal.
Lv. Park sq. cor. Eliot & Broadway
Express Service—by the way via
REDUCED FARE $1
PIERCE BUS LINES
HAN. 4962 Pioneer Operators

FREE MASSAGE INVIGORATOR

This important invigorator comes to you FREE with every $1.00 bottle of Noonan's Hair Petrole.

Milady's Coiffure ... It Must Always Be Perfect

Lovely luxurious hair depends largely on the condition of the scalp. Daily use of Noonan's Hair Petrole, with scalp invigorator, relieves that dryness which causes falling hair and keeps both scalp and hair in Healthful condition.

Home size with Invigorator $1.00
Traveling Size 50c

Ask Your Hairdresser
NOONAN'S HAIR PETROLE
Manufacturers T. NOONAN & SONS COMPANY Distributors
BOSTON, MASS.

GRAY LINE, INC. and GREYHOUND LINES
Coast to Coast Motor Coach Service

The Latest Parlor Car Equipment for Your Comfort

BOSTON to PORTLAND
Lv. Boston 8:30 2:00
Arrival 12:45 6:15
$2 ONE WAY

PORTLAND to BOSTON
Lv. Portland 8:30 2:00
Arrival 12:45 6:15
$3.50 ROUND TRIP

Extra Service Friday, Saturday, Sunday
Leaving Boston and Portland 6:30 P. M.

BOSTON TO NEW YORK
9 A. M.-1 P. M.-9:45 P. M.-10 P. M. **$4.00**

Excursion, Boston to Albany, 9 A. M. and 10 P. M.
$5 one way — $7 round trip

BOSTON TERMINALS
3 Providence Street, Park Square, The Union Motor Coach Terminal
21 Scollay Square Copley-Plaza and Statler Hotels
Tel. COM monwealth 6700

QUALITY URGED ON FURNISHERS

At the annual meeting and banquet of the Home Furnishers' Association of Massachusetts and the Boston Market Exhibitors' Association in the Hotel Statler, 200 retail dealers heard Ernest Cohen, prominent furniture manufacturer, urge the selling of high-class merchandise instead of low prices.

The dealers are in Boston to attend the semi-annual exposition in the Boston Furniture Mart at 150 Causeway st., where more than 300 exhibitors from all sections of the country are displaying the latest styles in home furnishings.

Other speakers at the banquet were Alonzo E. Yoxt, secretary of the Home Furnishers' Association, William Holman president of the Exhibitors' Association, and Morris Bernstein, vice-president of the Home Furnishers.

Four Schoolboys Start a "Speakeasy" With Stolen Whiskey

Kansas City, Feb. 21 (INS)—Four seventh-grade pupils were discovered by police here to have set up a "speakeasy" behind a billboard with liquor stolen from a cache in the basement of an apartment house.

The officers found 31 pints, four quarts and four gallon jugs done up in the fashionable wrappings and containing whiskey.

The juvenile liquor merchants, one 13 years old and three 14, confessed that they hoped to reap profits for candy and picture show money.

MOLLER GROUP ENJOYS PARTY

The Moller's Associates, an organization composed of Moller's employes, held an enjoyable dinner party at the Palais d'Or with Ted Eyer, president of the association, as toastmaster.

The popular "Jimmie" Gallagher entertained with some special numbers arranged particularly for the associates. President Taylor emphasized the purpose of the organization and hoped the "get-togethers" would continue.

After the associates had dined and danced to their heart's content, they adjourned to the Huntington Club where a bowling match was sponsored, ten teams competing.

that Break! COLD
3 ways—in a day

Don't broadcast a contagious cold. Don't let it undermine health. At the first sniffle or sneeze get quick, pleasant relief. Take Hill's because it stops cold in less time. Fights it 3 ways at once... 1: Checks fever... 2: Opens bowels, no griping... 3: Tones system. Gentle. Safe for young and old.

Ask any druggist for the red box of
HILL'S CASCARA-QUININE

SUN LIFE ASSURANCE COMPANY OF CANADA

A TOWER OF STRENGTH

1929

New Assurances Paid for An Increase of $213,207,000	654,451,000
Assurances in force, (net) An Increase of $504,322,000	$2,401,237,000
Total Income (net) An Increase of $28,110,000	172,857,000
Surplus earned during the Year	42,863,000
Payments to Policyholders and Beneficiaries	69,174,000
Surplus and Contingency Reserve An Increase of $5,869,000	72,807,000
Total Liabilities (Including paid up Capital)	495,390,000
Assets, at December 31st, 1929 An Increase of $79,239,000	568,197,000

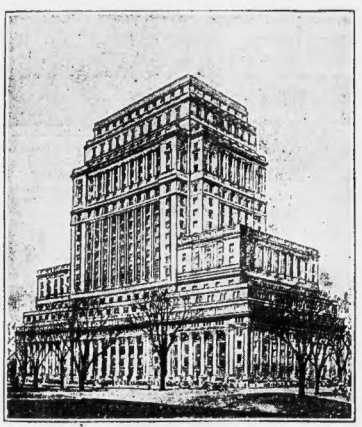

Rate of Interest earned on mean invested assets 7.02%

The high rate of dividends allotted to participating policyholders is continued and the special dividend on maturing policies extended and increased.

EXTRACTS FROM DIRECTORS' REPORT

New policies paid for numbered 161,391 for a net amount of $654,451,143.27, an advance of $213,206,752.36, or more than forty-eight per cent., over the previous year. This marked increase and the fact that the average policy, for the first time, exceeded $4,000, affords impressive evidence of the ever-growing popularity of the Company.

After deducting amounts reassured, the total assurances in force amount to $2,401,237,036.94, an increase of $504,321,102.37. This advance is notable not merely for its magnitude, but because when allowance is made for terminations by death and maturity, it represents a remarkably high rate of continuance and evidences great satisfaction on the part of our policyholders.

The amount paid to policyholders since organization, together with the amount at present held for their security or benefit, exceeds the total amount received from them in premiums by $139,290,474.03.

The rate of interest earned on the mean invested assets has risen to 7.02 per cent. This figure includes a certain amount from bonuses and stock privileges accruing on many of the Company's holdings; but if these were entirely eliminated the rate would still be 6.60 per cent.

A net profit of $13,077,284.62 was realized from the redemption or sale of securities.

The surplus earned during the year, based on the values entered in the accounts, amounted to $42,863,578.59, but from this sum substantial appropriations have as usual been made to further strengthen the position of the Company.

An additional $10,000,000.00 has been deducted from the market values of our securities as a provision against possible market fluctuations, raising the amount thus set aside for this purpose in the accounts to $30,000,000.00.

A further $1,000,000.00 has been written off the Company's buildings.

$931,000.00 has been appropriated to raise the annuity reserves to the Rutherford table of valuation, with interest at 3½ per cent. This exacting standard requires reserves $2,656,000.00 in excess of those of the Dominion Government standard.

$1,200,000.00 has been set aside as additional provision for claims arising from total disability, death claims as yet unreported, and possible claims under cancelled policies on which a surrender value or reinstatement might be applied for.

$22,606,265.67 has been paid or allotted as profits for the year to policyholders.

The special amount entered as a liability to provide for unforeseen contingencies has been maintained at $12,500,000.00.

After making all these deductions and allocations, $5,868,899.95 has been added to the undivided surplus, bringing the total over liabilities, contingency accounts, and capital stock to $60,307,762.44.

In accordance with our usual conservative practice the securities owned by the Company have again been valued at figures much below the market quotations current at the close of the year. This undervaluation represents an important element of strength to the Company additional to the specific provisions in the statements.

Your Directors are pleased to announce that the high scale of profits at present allotted to participating policyholders will be continued during the ensuing year, while the Special Dividend on maturing policies, introduced last year, has been extended to include policies maturing after having been in force five years or longer, and the scale of benefit has been increased.

The business of the Company has always been conducted under the exacting provisions of the Canadian Insurance law and the rigid supervision of the Insurance Department of the Government of Canada. Ever since we entered the United States in 1895, the Company has been under similar supervision there and is now subject to the regulations of thirty-eight States of the Union which require periodical examination of the affairs of all companies licensed in their territory. In the discharge of their regular duties a committee of twenty-two examiners, representing the States of Michigan, Massachusetts, Minnesota, Ohio, Tennessee, Washington, Virginia, West Virginia, Florida and the District of Columbia recently completed an exhaustive examination into every department of the Company's affairs. The report of this committee makes gratifying reference to the liberal treatment accorded to our policyholders, and provides authoritative testimony to the Company's strength. Even adopting the low valuations placed by us on our securities, the committee still reported a surplus at the close of last year $1,333,921.71 in excess of the figure claimed by the Company.

SUN LIFE ASSURANCE COMPANY OF CANADA

D. A. CAMERON, Manager
Sun Life Assurance Co. of Canada
3th Floor, First National Bank Bldg. Boston, Mass.

Letters From Readers

Abandoned Tracks Declared Hazard

Editor Boston American:

The Department of Public Safety should have the authority to compel the Boston Elevated Railway to remove the endless miles of car tracks which are not and have not been in use for some time.

It is safe to say in and around Boston, there are many miles of track not in use and which are a menace to public safety. In some localities trolley wires have been removed, but the tracks are still in place. Whenever a bus replaces a street car, the railway should by law be required to remove the old tracks from our streets.

Those tracks when covered with snow are one of the chief causes of accidents, skidding, side-swiping, and lost control.

MOTORIST.

Illuminated Plates for Front of Cars

Editor Boston American:

We have a number of automobile bills in the legislature coming up for approval this year. Why not add one which would be beneficial to motorists, police departments and the general public? A law compelling every motor vehicle in Massachusetts to be equipped with a light over the front number plate, illuminating it and enabling it to be read sixty feet in front of the vehicle, the same as the rear light enables us to see the rear number plate.

Have you ever tried to read a number plate on the front of an automobile coming towards you on a dark road? In the case of stolen cars, liquor laden, or hit-and-run cars, whose plate numbers have been broadcast, police officers being able to read the number plates before the car actually reached them would have a better chance to stop the vehicle, than they would to get the number from the rear plate after the car had passed them.

The front light could have a green lens, or no lens, just an illuminator over the plate.

ROBERT C. DALE.

As to Crime, Work and Pension Funds

Editor Boston American:

Just thought I would express my sentiments on a few things in general.

One of the readers laid the great increase of crime to the "Bad Weather." If the truth were told, it is the working conditions.

In good, old New England, they call it "A Business Depression," but only the poor are suffering. And, to be candid, I think if they spent less money on Liquor Enforcement and started the industries going the way they should, or if the people would only get as enthusiastic as they did during the presidential election and push the old age pension through, there would be less crime and this world would be a much better and brighter place to live in.

A MOTHER OF NINE.

For Co-operative Action by Cities

Editor Boston American:

The "Federation of Cities" in Massachusetts is now a reality, with Hon. John J. Murphy—Mayor of Somerville as president. Therefore apply it to the jobless situation in the East. The cities of Lynn and Revere should co-operate to put the unemployed to work filling in the salt marshes between these two cities. The marshes may be utilized as house lots or for market gardening.

WILLIAM A. RYAN.

Holds W. C. T. U. Heads at Odds With Name

Editor Boston American:

The Women's Christian Temperance Union. What a high-sounding title! It is neither Christian nor temperance. If it were Christian it would not be sponsoring prohibition rules, laws and suggestions detrimental to Christianity, to liberty, to freedom. If it were temperance it would sponsor light wines and beers; would fight for temperance laws.

How can members of this union adhere to the name temperance when they do not believe in temperance? Rather, they believe in total abstinence. The right to the name is not theirs.

To uphold the 18th Amendment and the Volstead Act is not upholding temperance. Temperance is the use of anything in a moderate degree. No member of the W. C. T. U. should boast of being a member of the above "temperance" union. The W. C. T. U. smacks of hypocrisy. It's about time to change their title to a more representative one in keeping with their preaching.

FRED MANDILE.

Mattapan.

Start Building Her Future NOW

So big! And growing bigger and bigger, brighter and brighter, every day. Keeping well and strong, too . . . and mostly because whenever feeding time comes around Mother gives her a big bowlful of Ralston, the wholesome, body-building *whole* wheat cereal.

RALSTON WHOLE WHEAT CEREAL

ALL PREPARED

—YOU WILL LIKE ITS— LUSCIOUS COFFEE TASTE

Just right—not too strong—not too weak—a perfectly blended coffee added to sugar and pure gelatine. No need to measure, taste and guess. Just add hot water to this ready-to-use jelly. Eat it plain if you're reducing—with cream if you're not—or use it as a basis for any elaborate coffee dessert your ingenuity suggests.

PLYMOUTH ROCK COFFEE JELLY

THEN THERE'S PLYMOUTH ROCK PLAIN GELATINE

Keep it on hand as the basis of an infinite variety of delicious, attractive dishes that are quickly, easily and economically made. The box contains four packets and each packet holds enough pure gelatine to make a fruit jelly, salad or fancy dessert to serve 3 people

ALL PREPARED

Packaged Good Health

SUN-RIPENED wheat and barley—malted and precooked for twenty hours—bring you the iron, phosphorus, calcium, protein, and vitamins that build health and strength, in a form that is easily digested and assimilated. And its unique, delicious taste is a revelation of how good a hot cereal can be!

MALT BREAKFAST FOOD is prescribed in many hospitals and sanitariums for its health-giving qualities, but its delicious flavor is what has made it the most popular hot cereal at thousands of breakfast tables.

MALT BREAKFAST FOOD

Made by The Malted Cereals Co., Burlington, Vermont

Not since Washington threw one across the Potomac has a DOLLAR Gone So Far!

FIRST NATIONAL

OUR STORES OPEN FRIDAY EVE. UNTIL 10:30 P. M.—OPEN SATURDAY UNTIL 1 P. M.

Getting to know First National Values is getting to know the true value of a dollar. Let your nearest First National manager show you how far a dollar will go in purchasing your table needs.

EGGS

At A Rock Bottom Price

OUR FAMOUS HENFIELD BRAND—EVERY EGG GUARANTEED — BUY TWO DOZEN TODAY.

2 Doz. 79c

BACON

SUGAR CURED— MACHINE SLICED— RINDLESS— LB. 25c

SUGAR

10 LBS. 51c

P & G SOAP

AN EXCELLENT WHITE NAPHTHA LAUNDRY SOAP

5 BARS 19c

GINGER ALE

FOR THE HOLIDAY

FINAST DRY

CTN. OF 12 BOT. 99c

CANADA DRY

3 BOTS. 50c

MEATS for the HOLIDAY Meals

Lamb Prices Lower Now than in Many Years

Quality of Lamb Now Superb Buy for the Holidays Meals

GENUINE SPRING LAMB

LAMB LEGS LB. 33c

BONED AND ROLLED IF DESIRED

LAMB FORES 19c

REST RIB CUTS

LAMB CHOPS 39c

RIB ROAST PRIME BEEF FIRST CUTS LB. 35c

SIRLOIN ROAST	Boneless	LB. 55c
FACE OF RUMP		LB. 39c
CHUCK ROAST	Boneless	LB. 38c
SIRLOIN STEAK		LB. 59c
PORTER HOUSE STEAK		LB. 73c

PORK LOINS 25c

FRESH HAMS	Whole or Half	LB. 30c
FRESH SHOULDERS		LB. 21c
SAUSAGE MEAT	Dorsco Brand	LB. 29c

FOWL FRESH KILLED MILK FED 4-lb. 5-lb. Av. LB. 38c

CHICKENS FOR ROASTING 4-LB. EACH	LB. 38c
WEBBER DUCKLINGS	LB. 32c

Haddock Fresh Shore Dressed as Desired LB. 12c

HADDOCK FILETS, LB. 25c COD STEAK, LB. 19c

FILET OF SOLE, Flounder Variety LB. 25c

FRESH FRUITS and VEGETABLES

PEAS	2 LBS.	29c
GRAPEFRUIT	3 FOR	27c
SPINACH	3 LBS.	23c
LETTUCE	Iceberg HEAD	10c
CARROTS	2 BUNCHES	15c
APPLES	4 LBS.	25c

DEL MONTE PEACHES

DELICIOUS HALVES

2 LGE. CANS 49c

VAN CAMP'S MILK

3 TALL CANS 25c

SHREDDED WHEAT

3 PKGS. 28c

FINAST Catsup, lge. bot.	17c
Touraine Choc. Nut Bar, lb.	25c
Maraschino Cherries, 5 oz. bot.	15c
3 sm. bots.	25c
Mocha Cake, each	25c
Yellow Split Peas, lb. pkg.	9c
Whole Green Peas, lb. pkg.	9c
Sunshine Molasses Cakes, lb.	17c
Brer Rabbit Molasses, can	23c
Evaporated Apricots, lb.	27c
FINAST Chocolates, lb. box	49c
FINAST Spinach, lge. can	15c
Pan Biscuits, doz.	9c

BROOKSIDE DAIRY PRODUCTS

Prices Effective Boston and Vicinity

JUST THE THING FOR WHIPPING CREAM FOR THE HOLIDAY CAKE

HEAVY CREAM ½ PT. JAR 15c

FINE FOR CEREAL, FRUIT, COFFEE

TABLE CREAM ½ PT. JAR 9c

CHILDREN LIKE THIS MILK FOR ITS FRESH, RICH FLAVOR

FRESH MILK QT. 13c

Quality COFFEE BLENDED BY US

A RICH, FAVORED COFFEE AT A LOW PRICE

RICHMOND LB. 25c

HAS PLEASED MANY NEW ENGLANDERS FOR MANY YEARS

JOHN ALDEN LB. 29c

MAKES A RICH, SMOOTH AFTER-DINNER CUP

Finast LB. 35c

FIRST NATIONAL STORES INC.

Where New England Buys Its Foods

SOCIETY'S CONVENTIONS GET ROUGH USAGE IN "YOUNG SINNERS"

FUN POKED AT SMUG ELDERS

The Cast

Mattie Trowbridge ..... Astrid Alcorn
Bud Spencer ..... Paul Clare
Bertie Biddle ..... Virginia Adams
Emma Jenkins ..... Frank Henderson
Constance Sinclair ..... Marjorie Peterson
Mrs. Sinclair ..... Ann Greene
Mrs. Van Kamp ..... Pat W. Horn
Gene Gibson ..... Hardie Albright
John Gibson ..... Joseph Wagner
Irene ..... Dorothy Stewart
Alice Lewis ..... Gladys B. Johnson
Tom Masters ..... Frank Shannon
Margie Majorie ..... Emily Reynolds
Tim ..... Dixie McHale

By NICHOLAS YOUNG

IN the theater, even as in best books, there is tempting interest in the unregenerate deeds of sinners. Therefore you are bound to give heed to Mr. Elmer Harris' enlivening comedy, "Young Sinners," now the reigning attraction at the long-darkened Lyric. Whatever may have been the secret design of its author, the comedy of a younger generation on a generally crowded with new and thrilling wrongdoings, is, nevertheless, a

Nicholas Young

wow. Where it is not actually hilarious, it is at least highly amusing. Now and then it makes a point that might have been made brighter and more pungent, but for the most part the piece is a certain, full current of entertainment.

FORMER PRESIDENT COOLIDGE and his attractive wife received Metro-Goldwyn-Mayer studios just in time to see a Fiorello comedy scene on Mason Dixon set. The girls were all dressed in dresses with lace and huge pink hats of pink tulle with feathers, were well worth seeing. Coolidge, it seemed, did not enjoy his motion picture experience and after meeting Kiss Du Barry, who was also in the party including one where a beautiful dance ensemble in the Mardi Gras" set was shown. Mr. Harry Rapf acted as director and Louis B. Mayer, in the capacity of host, saw that the Coolidges had comfortable seats. Will Hays was also of this party which made a tour of all the studios. Mrs. Coolidge is much more slender and younger than she looks in her photographs and everywhere in Hollywood the motion picture people spoke of her great charm. In fact, it has often been said that Mrs. Coolidge is the favorite American heroine of the newsreel.

• • •

SNAPSHOTS of Hollywood collected at random: Lila Lee, Lew Cody and Jackie Coogan and Mrs. Coogan dining at the Embassy on a corned beef and cabbage dinner and finding it at Bob Murphy's cafe, recently opened. Alice Joyce in a smart blue sport suit and Dorothy Mackaill, also wearing blue, lunching at the Montmartre. Marjorie White and Eddie Tierney stopping in at Henry's for an after-the-theater sandwich. Kitty Kelly and Ma Appleplanting Kissenberg and George in their weird dances at the Philharmonic auditorium. Dolores Del Rio with the attentive Larry Kent at the same place. Norma Shearer shopping frantically for her wardrobe for "Let Us Be Gay," which starts in 10 days. Sam Hardy, Frank Ridgeway and Nancy Welford among those present at a performance of "Ladies of the Jury." Billie Dove wearing a new sable coat. Robert Woolsey buying the finest specimen of seeing an old contract torn up and a new one handed him for more money. That's all today.

Louella O. Parsons

right for he has signed with Warner Brothers. As the male lead in "Madame Satan," we have the versatile Reginald Denny. The music for "Madame Satan," which has been written by Herbert Stothart, Dave Dreyer and Leo Robin, is one of the big features in this picture. DeMille must be pleased with Johnson's work as he has been signed for the comedies and Roland Young for the dramatic male roles.

• • •

CLARA BOW of Metro-Goldwyn-Mayer fame is soon to be in the Warner Brothers' fold. It has been borrowed for the lead in "See Naples and Die," which Darryl Zanuck notes here he couldn't help telling me that this is the first time that Mr. King has been loaned since he became known as "King Vidor." "The Broadway Melody," Every company in the business has been loaned by Mr. King who is both personality and a voice but it seems that Warners was the only company able to do the

certain. Still a current

Kay Johnson to Have Role of "Madame Satan"

By LOUELLA O. PARSONS
Universal Service Motion Picture Editor

LOS ANGELES, Feb. 20.—Now don't say "I knew it all the time" when I tell you that Kay Johnson will play the lead in "Madame Satan." Most people were reasonably sure she would have the title role but when Cecil de Mille kept making tests after test until he had photographed 60 fashioned beauties we didn't know whether Miss Johnson would get the plum or not.

There was talk that although Miss Johnson was a favorite of Mr. de Mille's, the director was unusually well suited to the role. He hesitated to put her in the picture because, he explained, as she had played the leading woman in "Dynamite," he wanted someone new. Whatever he thought at first, he was convinced now that Kay Johnson, and no other, was the good looking girl for the part.

Miss Peterson, recently of musical comedy, brings unexpected talent and irresistible charm to a role that demands a wide variety of emotion. Mr. Albright as the young Lochinvar, Joseph Wagner as the chinless waiter, complete the cast. Frank Shannon, injured by many seconds of first service in the army of the future, is the rough and ready agent of good living—the doctor that knows sick boys and cures them with a hard fist.

• • •

IF there is any moral in "Young Sinners" the playgoer will discover it on his own account. It would be freely recommended to both anxious parents and exuberant sophomores. Beyond that it is just rattling drama that makes sport of the prescribed conventions.

BEBE DANIELS BACK IN TOWN

ALL those attending the last show at the Keith-Albee Theater tonight are invited by the management to remain and see the special preview of Bebe Daniels' new singing picture, "Love Comes Along," which will start its regular run tomorrow at the Keith-Albee. This time she is a member of a show troupe which has been stranded at a remote hotel. She meets a swaggering young sailor from a tramp schooner and a love affair results.

FAMED REVUE TAKES MET HONORS

By HARLEIGH SCHULTZ

NANCY CARROLL and Richard Arlen teamed up in "Dangerous Paradise" on screen and the superb Chauve Souris on stage, are the features of the Metropolitan's program for the new week. Even though Nikita Balieff's famous revue be in tabloid form it would take a mighty good film to awaken the first honors, so Chauve Souris' pieces it self on top. It has plenty of good features. Mr. Balieff himself on hand and there is "The Parade of the Wooden Soldiers" to charm just as it did on the "legit" at $5.50 per seat.

• • •

THE picture brings the South Seas again to the fore. Miss Carroll, always sweet, is seen as a member of a girls' orchestra playing at a hotel conducted by no less a celebrity than Warner Oland, a pearl buying manager. Clarence Wilson, and also Mr. Oland fall for Miss Carroll's charms and these villains pursue her until the issue is forced to fine. Richard Arlen stands by as the hero, with a yacht in the harbor. Upon it Miss Carroll may sail to a deserted island where life is sweet and peaceful. But it must be as a stowaway; for Mr. Arlen is employed by an unfortunate love affair and has become a hermit. Miss Carroll is discovered on the yacht, taken to the inlet cabin and told she can remain only overnight. Foul deeds with desperadoes follow, back on the bigger island, slay Oland. Then they lead down upon the hermit and after the pursuit is assailed, Mr. Arlen comes to the rescue and in the end everything is cleared up for Miss Carroll's fleeting figures. Somehow, love does always find the way, in the films.

• • •

AS often happens, the villains are better actors than the upright folk. So the honors fall to Mr. Oland, Francis McDonald, Gustav von Seyffertitz and Mr. Wilson.

• • •

"CHAUVE SOURIS" alone is worth more than its price of admission. The tabloid version lacks nothing in class and affords topnotch entertainment. Mr. Balieff's touch of pungent, sly orange still the masterful man is he, a real showman who has what and knows how to display them. "Chauve Souris" is worth seeing.

Midnight Bow for "Happy Days" at Keiths

THE newest Fox production, "Happy Days," forecast as the runner-up of "The Cock-Eyed World," will be given its premier tonight at the new R. F. Keith's, at a pre-holiday midnight show. The program starts at 11:30 p. m. and there are said to be 100 stars of the screen and stage in "Happy Days" including Janet Gaynor, Charles Farrell, Victor McLaglen, Edmund Lowe, William Collier, Sr., Jim Corbett, George Olsen and his music, Ed Wynn and scores of others. "Happy Days" is not a mere revue of favorites who appear for a moment before the camera, but is a story with all the above named stars participating in the plot, it is announced.

One of the outstanding numbers presents Victor McLaglen and Edmund Lowe in a pugilistic prowling sketch called "Die and Kiddie." Charles Farrell and Janet Gaynor present a charming number called "Well Build a Little World of Our Own."

Amusements Amusements Amusements

Midnite Show of HAPPY DAYS TONITE at 11:30
All Seats Reserved 65c
Starts TOMORROW
GREATEST MOST COMPLETE LOVE STORY OF THE ENTIRE YEAR
William Fox Presents
"HAPPY DAYS"
with 100 Stage and Screen Favorites— MORE STARS THAN ARE IN HEAVEN
"We cannot tell a lie" BIGGEST HOLIDAY SHOW IN TOWN
ENDS TODAY RICHARD BARTHELMESS in "SON OF THE GODS" with CONSTANCE BENNETT
RKO KEITH'S

Amusements

2 BIG HITS
NANCY CARROLL and RICHARD ARLEN in "Dangerous Paradise" Paramount's ALL-TALKING Picture
BOSTON Gives Tremendous Welcome to BALIEFF'S Chauve-Souris
With Nikita Balieff in Person
METROPOLITAN
Doors Open 10:45 A. M.
Only 35c Before 1:00 p. m.
TONIGHT—GALA MIDNIGHT CELEBRATION
WINNIE LIGHTNER in "Gold Diggers of Broadway"
"She Couldn't Say No"

REPERTORY
Management The Stuart Walker Repertory Theatre Lessee, Inc.
KEN Store Side
Starting Sunday at 3, Continuous Daily from 2, Continuous
Produced by the HEARST NEWSPAPERS
ORIGINAL AUTHENTIC Talking Picture of this epochal world flight
AROUND the WORLD with the GRAF ZEPPELIN
Be sure to bring the kiddies
PRICES
Also a Second Feature Picture
"The Last of Mrs. Cheyney" WITH NORMA SHEARER

Amusements Amusements

RKO KEITH-ALBEE
STARTS TOMORROW
The Second Glorious Triumph of Radio's Golden Voiced Star
BEBE DANIELS in "LOVE COMES ALONG"
LLOYD HUGHES—NED SPARKS
MONTAGUE LOVE
SPECIAL FOR TONIGHT:
BEBE DANIELS' HIT "LOVE COMES ALONG"
Merry RKO Holiday Vaudeville Bill Headed by
SYLVIA CLARKE
JAMES J. CORBETT
LENORE ULRIC in "FROZEN JUSTICE"

PARK (Washington St., Near Boylston)
The UNIVERSAL ALL-TALKING COMEDY RIOT!
"DAMES AHOY!"
with GLENN TRYON AND STAR CAST
OPENING with Premiere HOLIDAY SHOWING TONIGHT AT 11:30
The UNIVERSAL ALL-TALKING THRILLER of the BORDER COUNTRY
HOOT GIBSON in "The MOUNTED STRANGER" with LOUISE LORRAINE
LAST TIMES TODAY
"RICH PEOPLE" and "THE RACKETEER"

LOEW'S STATE
Mass. Avenue at Norway Street
"THE SHIP FROM SHANGHAI" M-G-M All-Talking Mystery Thriller
With Louis Wolheim—Kay Johnson—Conrad Nagel
Screenings at 12:40-3:05-5:30-7:55-10:20
EXTRA—Third Week—All Talking Revue
ON THE STAGE
VENITA GOULD in "IMPRESSIONS"
MATS. 30c—EVES. 50c and 75c
NEXT WEEK NORMA TALMADGE in "New York Nights"
ANOTHER MONTH OF GREAT SHOWS

LOEW'S ORPHEUM
Hamilton Pl. at Wash. St. Continuous from 9 A. M.
TONITE—SHOW CONTINUOUS TO MIDNIGHT
LOEW'S GREATEST VAUDEVILLE BILL
CARL FREED AND ORCHESTRA
SPECIAL ADDED ATTRACTION
CAITES BROS.
Opening 12:30 25c 35c 50c
NEXT WEEK RAMON NOVARRO in "Devil-May-Care"
A LOEW'S GREATER VAUDEVILLE

BOSTON'S THEATRES & HITS
Direction Lee & J. J. Shubert, Inc. Mass. 4500
SHUBERT LYRIC THEATRE (Formerly B. F. Keith's)
YOUNG SINNERS
BRIM FULL OF LAUGHS EXCEPTIONAL CAST
Nights 50c to $2.00—Mats. 50c to $1.50
THIRD WEEK STARTS SATURDAY

MAJESTIC
Nights and Sat. Mat. $1.00 to $4.00
BEST MUSICAL SHOW
ROBIN HOOD

MODERN Washington St. BEACON 53 Tremont St. EGYPTIAN Brighton Center
PREMIERE SHOWINGS IN NEW ENGLAND
OPENING AT THESE 3 THEATRES
TONITE—MIDNITE SHOW STARTING AT 11:30 P. M.
The Screaming Funmakers and Their Gaudy Basket
Tiffany's ALL TALKING LAUGH RIOT
The FUNNIEST PICTURE EVER MADE!
"TROOPERS THREE"
COURAGE, LOVE and ADVENTURE—AMAZING ROUGH RIDING STUNTS!
LAST TIMES TODAY
MODERN & BEACON Theatres
MAE MURRAY in "PEACOCK ALLEY"
JOE E. BROWN in "PAINTED FACES"

SCOLLAY SQ.
Starts TOMORROW
MAURICE CHEVALIER in The Love Parade
LAST TIMES TODAY IN THE NEXT ROOM
ON THE STAGE
ALL COMEDY KARNIVAL
BUCK and BUBBLES DAINTY MARIE
AND OTHER NOTABLE ACTS
Tonight MAMMOTH MIDNIGHT SHOW
PROFESSIONAL NIGHT TUES.—EXTRA ACTS
CHARLIE FRANK'S REVELS—THURS. NIGHT

SHUBERT NOW
POP. MAT. SATURDAY
THE NEW MOON
EVELYN ROBERT HERBERT HALLIDAY
WILBUR
LAST WEEK
Broadway's Favorite, Famous Revue
The LITTLE SHOW
with CLIFTON WEBB FRED ALLEN CHARLIE HOLMAN
Mats. Wed. & Sat. 50c to $2.50
PLYMOUTH
NIGHTS 50c to $2.50
LAUGH RIOT!
LITTLE ACCIDENT
with THOMAS MITCHELL and THE NEW YORK CAST

Jordan Hall, Tues. Eve., FEB. 25
MARION KINGSBURY
and small orchestra of players from Boston Symphony Orchestra
conducted by RICHARD BURGIN
Tickets at Box Office

GAYETY
MUTUAL BURLESQUE
MISCHIEF MAKERS
SPECIAL MIDNITE SHOW
TONITE (Holiday Eve.) at 11:30
THE OLD HOWARD
ANN CORIO
GIRLS IN BLUE
MIDNIGHT SHOW EVERY FRIDAY AT 11:30 P.M.

WALDRON'S CASINO
STEP LIVELY GIRLS BURLESQUERS
EXTRA—MIDNIGHT SHOW
TONITE at 11:30 HOLIDAY EVE.

CODLEY
Eve. 8:30 Mats. 2:30
ANNUAL PRODUCTION
The GHOST TRAIN
LAUGHS THRILLS LAUGHS!

Sun. Aft. at 3:15 JORDAN HALL
Pianoforte Recital (Baldwin)
PAUL BREGOR
Mgr. Aaron Richmond
Tickets at Box Office

GLOBE
2—All Talking Hits—2
"Red Hot Rhythm"
"Child's Heroes"
STARTS SUNDAY—"THE SKY HAWK"

BOWDOIN
VAUDEVILLE ACTS IN PERSON
DYNAMITE CONRAD NAGEL IRENE BORDONI PARIS
LEW AYRES LEW CRIS'S CABARET NIGHT
EXTRA MIDNIGHT PERFORMANCE FRIDAY EVE.—FEB. 28
Tonight—Bargain Night—Extra Acts

A Dip into Your Future
75c
GYPSY TEA SHOP
162 Tremont Street, Boston

THE RESTAURANT GAY
WHERE GOOD CHEER PREVAILS MAH JONG WE AIM TO PLEASE
A LA CARTE AT ALL HOURS LUCKY GIRL NO COVER CHARGE
CORNER TREMONT AND WARRENTON STS., Near Elks Hotel
HOLIDAY EVE CELEBRATION TONIGHT BIG TIME SHOW DANCE TILL 3 A.M.
Special Souvenirs—Favors—Novelties
THE BIRTHDAY OF OUR 1ST PRESIDENT TOMORROW SPECIAL DINNERS EXTRA VODVIL
3 Shows Daily—All Big Time Acts
SAM BITTEL and His Irresistible Dance Band
Mid-day Table D'Hote Luncheon 45c Tel. Hubbard 4567
MANTON D. BEE MANAGER

A PUBLIX THEATRE
FENWAY
MASS. AVE. KEN. 1714
STARTS TOMORROW
A Boy and Girl in Love . . . Forgetting Everything Else
"HER UNBORN CHILD"
An All Talking Motion Picture Sensation
With all the frank truth, tremendous power and heart appeal of realism which made it a sensational Broadway stage success!
TONIGHT
Special MID-NITE Performance
First Boston Showing
No Advance in Prices
Today Only—GEORGE ARLISS in "GREEN GODDESS"

TREMONT TEMPLE NOW TWICE DAILY 2:30 & 8:15 P.M.
MOTION PICTURE OF SAVAGE WILDS
"JANGO!" DR. DANIEL DAVENPORT INTREPID EXPLORER and CANNIBALS IN PERSON
SEATS ALL 3 EVES & SAT MAT 50c 75c $1.00
NOW—RESERVED MAT. SEATS ALL SEATS 50c

REPERTORY
MAT. TODAY 2 P.M. Prices 75c 50c 25c
EVES. 8:30 P.M. $1.00 to $1.75c
LAST 2 DAYS
Hunting Tigers in India
Special Show—SAT. 10:30 A. M. CHILDREN HALF PRICE

FINE ARTS THEATRE
NEXT MON. TUES. WED. at 8:30
THE FILM THAT STARTLED NEW YORK
CONTINUOUS 2 P.M. to 11 P.M. 50c
EINSTEIN-THEORY

OLYMPIA Washington St. at West Newton
UPTOWN Huntington Ave. at Mass. Ave.
HAN 5795 KEN 3490
NOW!
The Story the Newspapers Dared Not Print!
WILLIAM POWELL in STREET OF CHANCE
with KAY FRANCIS REGIS TOOMEY JEAN ARTHUR
A Paramount All Talking Motion Picture—
Without — a buck — stage — stockade — chorus girl — or a love bond—BUT—with a Thrill Punch That Will Rock You!
—TONIGHT— Performance Cont. to 2 A. M.

The OASIS
Formerly Club Kursaal, 16 Winchester Street at Park Square
Boston's Most Beautiful
AMERICAN-CHINESE RESTAURANT
DINE—DANCE—CABARET
NO COVER CHARGE
TONIGHT
WASHINGTON'S BIRTHDAY PARTY
DANCE TILL 2 A. M.—FAVORS—FUN GALORE
Vin Vincent and The Oasis Orchestra
RESERVATIONS LIB. 8643—STEVE HUNG, MGR.
SPECIAL THEATRE-GOERS DINNER DAILY—5 to 8—$1.25

BOSTON'S GREATEST RESTAURANT YEN HO OPPOSITE METROPOLITAN THEATRE
245 Tremont Street No Cover Charge Phone Liberty 7430
Tonight Gala Holiday Eve Celebration
DANCING UNTIL 2 A. M.
Friday Double Header Attractions Carnival Night and Big Holiday Celebration
4 Big Yen Ho Floor Shows 1:30—6:45—9:30—11:15
SPECIAL FULL COURSE HOLIDAY DINNER Served All Day
FRANKIE MAYNARD'S BROADCASTING ORCHESTRA

Neighborhood Movie Directory on Page 15

For other stage and screen news see page 7.

'ROBIN HOOD' NEVER OLD FASHIONED

OPERETTA IN BOSTON 40 YEARS AGO

By EUGENE COWLES

Creator of the role of Will Scarlet in "Robin Hood," now being revived at the Majestic.

THEY, it hardly seems 40 years since this De Koven masterpiece had its first Boston hearing, at the old Music Hall. Times have changed, tastes have changed, yet after hearing "Robin Hood" sung at the Majestic the other evening I have not the slightest hesitation in saying that were it to be staged for the first time tomorrow as a new work it would be assured notable success.

* * *

THERE are values in score and book which, in my opinion, are not often encountered. De Koven crowded the work with a flow of melody of unusual richness, bordering close from time to time to operatic values. He had an unusual personnel in mind when he composed "Robin Hood" and wrote it up to the high standards that the group known as "The Bostonians" maintained.

Eugene Cowles

The organization had more than its full quota of male talent, fine upstanding fellows of splendid musical ability. Hence the female roles are more or less secondary, with two exceptions, and the two, Maid Marian and Allan-a-Dale, are given no such vocal opportunities as the men.

The reason for men dominating the old Bostonians lay in the peculiar circumstances behind its organization. Originally the Boston Ideal Opera Company, the organization drew for its talent upon the legitimate stage, at that time the principal source of esthetic entertainment. The lyceum consisted of lectures and musicales, mostly singers, and success was quite as dependent upon striking personality as upon the mental or musical feast provided. Such a system was productive of strong personalities and splendid artistry. Men naturally achieved the outstanding positions because of the hardships of travel under the then existent conditions, and the difficulties that were encountered in poorly equipped halls, church auditoriums, etc.

The notable group of veterans of that period who finally were assembled under the banner of the Bostonians possessed ability, imagination, courage, fortitude and endurance. Quite naturally a work especially prepared for them by a master of De Koven's ability reflected some of these qualities in an unusual degree, and had a rugged directness not often encountered in musical works. The public that supported the Bostonians demanded a great deal for its money in solid substantialities, and had little patience with piffle.

De Koven's composition exactly fitted the bill. Romance, humor and stirring melody crowd both book and score. Hence its great success. Nor was that success immediate. When, however, "Robin Hood" established itself as a favorite, it was on such a sound foundation that it has lasted throughout four decades. And I would be little surprised if the work should continue to hold its place in public esteem for as long to come.

The historical character of the episode around which the book is written, and the period, combine to make it proof against time. It never can become old fashioned, and the sturdy strength of the music presents the same aspect.

I cannot recall a work in this field which in so great a measure is proof against changing times and changing tastes, and I do not expect ever to witness or hear of a better operetta.

It is sad that there are so few of us left to whom "Robin Hood" presents its great direct and personal sentimental appeal. Contrary to general belief there are only two of the original cast left. Marie Stone MacDonald and myself. The rest have passed on, one after another, although erroneous reports continue to find circulation that this one or that one is living in retirement here or there.

"Bishop Murder Case" Extended for Holiday

At Loew's Orpheum the show tonight will be continuous until midnight. The extension of the program is due to Manager Victor Morris' desire to give patrons extra entertainment in connection with the holiday. The feature film is "The Bishop Murder Case" and there is a big stellar vaudeville bill, consisting of Carl Freed and orchestra, and other acts, and as a special added attractions Caites Brothers.

Hub College Students in Einstein Theory Film

Among the schools and colleges participating in the presentation of Einstein Theory" film, to be presented under the direction of the Arlington Guild for three days, beginning next Monday at the Fine Arts Theatre, are members of the Harvard Mathematical Club, Technology, Tufts Mathematical Club, the Lesley School and the Sargent School of Cambridge, and students and professors from Boston University.

Dangerous Gal

KAY FRANCIS

"Street of Chance," beginning today at the Uptown and Washington Street Olympia, is a high-powered drama of the Big City.

ARMY COMEDY AT NETOCO

"TROOPERS THREE," Tiffany special, is the feature film offered in the pre-holiday midnight show program, at the Modern, the Beacon and the Egyptian at Brighton, tonight.

Among those expected to be present at the premiere at midnight tonight at the Egyptian will be 65 members of Troop B, 104th Cavalry, under command of Col. Dana T. Gallup and Capt. R. E. Anthony, in addition to the following aides: First Sergt. George E. Cobb; Sergt. Charles A. Edwards and Sergt. Edwin O. Carlson.

On Monday night only, the 104th Cavalry Band, under the leadership of Chester E. Whiting, will give a concert at the Egyptian during the performance.

STATE STAGE STAR SLID TO STARDOM

BACK in schooldays, when her blonde locks were bound up in a bethboned pigtail, they used to call her "Copper." For Venita Gould at Loew's State this week, giving impressions of Chevalier and of Helen Kane, started recording her "impressions" before her kindergarten days were over. With a bor-rowed derby, a voluminous topcoat and her father's instructions, the little Iowan learned to sing and dance and impersonate. The Goulds moved to Minneapolis and Venita was the life of every party and church social for miles around.

Venita Gould

The next family trek was to Denver, where the big chance came. Road shows in those days were not the mass production affairs they are today and word went ahead for recruits to augment the traveling troupes with local talent. The Jay Circuit came to town, and one of its sets was a Coney Island panorama, with hand-painted surf, a couple of beach umbrellas and a coal slide. Venita was assigned was to slide down the chute.

That was the start of a career that won for her a bright spot in vaudeville.

PARK HOLIDAY BILL SNAPPY

THE Park will have a midnight showing tonight of two first-run film features, "Dames Ahoy" and "The Mounted Stranger." The screening starts at 11:15 p. m. and is arranged as a pre-holiday event. Glenn Tryon stars in "Dames Ahoy," an all-talking, singing and laughing picture, with Otis Harlan, Gertrude Astor, Helen Wright, and Eddie Gribbon in the cast.

Movie Clock

FEATURE photoplays in the picture theaters, and their starting time today are as follows:

STATE—"The Ship From Shanghai"; p. m., 12:40, 3:05, 5:30, 7:55, 10:20.

PARK—"Rich People"; a. m., 10:34; p. m., 12:54, 2:54, 5:10, 7:08, 9:30.

METROPOLITAN—"Dangerous Paradise"; a. m., 11:31; p. m., 1:46, 4:01, 6:16, 8:31, 10:46.

WASHINGTON ST. OLYMPIA—"Street of Chance"; a. m., 9:45; p. m., 12:05, 2:20, 4:40, 7, 9:30.

NEW B. F. KEITH'S—"Son of the Gods"; a. m., 10:10; p. m., 12:25, 2:45, 5:05, 7:25, 9:45.

FENWAY—"The Green Goddess"; p. m., 1, 3:05, 5:20, 7:25, 9:35.

TREMONT TEMPLE—"Jango"; p. m., 2:30, 8:15.

MODERN AND BEACON—"Peacock Alley"; a. m., 9:30, 11:30; p. m., 1:30, 3:30, 5:30, 7:30, 9:30.

ORPHEUM—"The Bishop Murder Case"; a. m., 9:15; p. m., 12:15, 3:15, 6:15, 9:30.

KEITH-ALBEE—"Frozen Justice"; p. m., 12:06, 3:37, 6:48, 9:58.

SCOLLAY—"In the Next Room"; p. m., 12:20, 3:26, 6:30, 9:35.

REPERTORY—"Hunting Tigers in India"; p. m., 2:30, 8:30.

UPTOWN—"Street of Chance"; p. m., 12:45, 3:01, 4:58, 7:15, 9:34.

For other stage and screen news see page 6.

"The Big House"

Wallace Beery has been selected for the leading role in M-G-M's "The Big House," a story of prison life, to be directed by George Hill. It is an original by Francis Marion.

Joan Bennett in Film

Joan Bennett has been borrowed by Fox from United Artists to appear in "In Love With Love," which Hamilton McFadden will direct as a talkie. The story is an adaptation of Vincent Lawrence's stage play.

Roe English of "Show Boat" is shown wearing the MEDIUM BOB. She knows how PROPERCARE *makes lovely hair more beautiful.*

Quickest way to give Hair new Life and Lustre

THE way modern hair dressers accentuate your hair by lovely lines and contours makes it important to keep the hair in perfect condition.

Now, millions know the quickest way to give the hair new life and lustre, to bring out its natural color, is with Danderine. It is so easy to use; you simply moisten your brush with it each time you arrange your hair.

Danderine dissolves the crust of dandruff, stops falling hair, puts the scalp in the pink of condition. It helps the hair grow long, silky, abundant, gives it more lustre than brilliantine. It makes the hair easy-to-arrange, holds it in place.

Danderine

The One Minute Hair Beautifier ALL DRUG STORES—35c

Advertisement Advertisement

Customs Change In Medicine, Too

The Trend of Modern Medical Practice Is Away from Needless "Dosing"

Back in the old days, at the same time, it gave off a vapor and medicated vapors which are inhaled direct to the inflamed air passages.

In Over 60 Countries

Today the whole trend of medical practice is away from needless dosing, and millions of families in more than 60 countries use Vicks for all cold troubles.

In line with the ever-growing demand, the figures in the familiar Vicks slogan are again being changed. First announced when Vicks reached 17 Million Jars Used Yearly," later raised to "21 Million," there are now "Over 26 Million Jars Used Yearly in the United States alone."

Modern External Treatment

From the very first, Vicks has been appreciated, especially by mothers of young children, because it checks colds without the risk of upsetting delicate stomachs. Of course, it is equally effective for adults.

Just rubbed on Vicks acts through the skin like a poultice or plaster.

VICKS VAPORUB

PORTLAND $2.00 MANCHESTER $1.25

EXPRESS—DAILY—SUNDAY

8:25 A. M.
1:30 P. M.
6:25 P. M.

ROUND TRIPS

9:00 A. M.
1:00 P. M.
Sunday First Trip 10:30

REDUCED RATES

EAGLE MOTOR TOURS, Inc.
119 Stuart St., Next Plymouth Theatre Liberty 6305

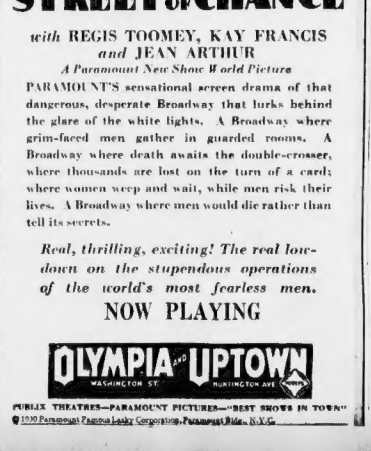
A millionaire or a pauper—
how would he come back to her?
He left her, to telephone his mother; 3 days later he came back with $200,000: how would he come back the next time; or would he come back at all?

WILLIAM **POWELL** IN **"STREET OF CHANCE"**

with REGIS TOOMEY, KAY FRANCIS *and* JEAN ARTHUR

A Paramount New Show World Picture

PARAMOUNT'S sensational screen drama of that dangerous, desperate Broadway that lurks behind the glare of the white lights. A Broadway where grim-faced men gather in guarded rooms. A Broadway where death awaits the double-crosser, where thousands are lost on the turn of a card; where women weep and wait, while men risk their lives. A Broadway where men would die rather than tell its secrets.

Real, thrilling, exciting! The real low-down on the stupendous operations of the world's most fearless men.

NOW PLAYING

OLYMPIA AND **UPTOWN**
WASHINGTON ST. HUNTINGTON AVE.

PUBLIX THEATRES—PARAMOUNT PICTURES—"BEST SHOWS IN TOWN"

©1930 Paramount Famous Lasky Corporation, Paramount Bldg., N.Y.C.

THE 1930

NASH "400"

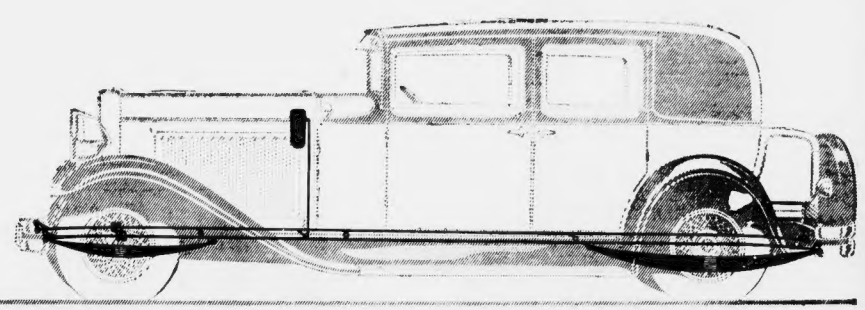

NASH is the car with the OIL CUSHIONED CHASSIS

SUPERIOR PERFORMANCE!

TWIN-IGNITION EIGHT

TWIN-IGNITION SIX

. . . SINGLE SIX

EVERY Nash "400" model, including those of lowest price, is now equipped with a modern system of centralized chassis lubrication. ¶ Nash "400" chassis bearings ride on a cushion of oil. Not just once in a while, or for a day or so after you happen to put your car in a service station for greasing. But every day, and without the bother of service station attention, the "400" chassis gives you the riding smoothness and the longer chassis life that only perfect chassis lubrication can give. ¶ And every Twin-Ignition Eight and Six model is now built with lifetime lubricated springs—lubrication sealed inside flexible steel spring covers—permanent protection against rust, squeaks, wear and ineffectual spring action. ¶ The combination of centralized lubrication and lifetime lubricated springs creates an *oil-cushioned chassis* —another reason for the *superior performance* that distinguishes the 1930 Nash "400"

OPEN ALL DAY SATURDAY, FEB. 22

NASH NEW ENGLAND COMPANY

DISTRIBUTORS: 640 Commonwealth Ave.

OPEN ALL DAY SATURDAY, FEB. 22

METROPOLITAN DEALERS

ALLSTON—C. E. Lawson, 81 Harvard Ave.
ARLINGTON—C. E. Lawson, Inc., 834 Mass. Ave.
BELMONT—Belmont Nash Co., 516-518 Trapelo Road
BRAINTREE — Independence Ave. Garage, 180 Independence Ave.
CAMBRIDGE—Cambridge Nash Co., Inc., 1325 Massachusetts Ave.
CHELSEA—Ulhan Motor Sales, Inc., 33-39 Fourth St.
CONCORD—Concord Motor Co., Inc., 78 Walden St.
DORCHESTER—Camden Sans' Motor Inc., 430 Talbot Ave.
EAST BOSTON—Neponset Nash Co., 681-683 Bennington Street
EAST MILTON—Kelley's Garage 351 Adams St.
EVERETT—Beacon Auto Sales, Inc., 163 Broadway
HYDE PARK—Hyde Park Nash Co., 1561 Hyde Park Ave.
MALDEN—Harry C. Stratton, 203 Pleasant St.
MEDFORD—R. H. Wheeler, 81 Salem st.
MILBURNE—Harry C. Stratton, 189 Main st.
NEWTON—Heffron Motor Car Co., 1228 Washington St.
NEWTON CENTRE—August Osterlund, Inc., 354 Beacon St., Newton Centre
NO. WEYMOUTH — Central Motor Mart, 286 Bridge St.
NORWOOD — Norwood Auto Station Inc., 406 Washington st.
QUINCY—J. F. Rogers Auto Co., 420 Hancock st., North Quincy
RANDOLPH—Randolph Nash Corp. 561 Belgrade Ave.
ROXBURY—Homestead Garage, 215 Humboldt Ave.
ROXBURY—Evans Motor Sales, Inc., 560-562 Warren St.
SOMERVILLE—Somerville Nash Co., 8 Union Sq.
WALTHAM—Earl O. Maxwell, 60-62 Adams St.
WATERTOWN — Everett Bros., Inc., 75 North Beacon St.
WELLESLEY—Wellesley Nash Co., 84 Washington St.
WEST QUINCY—Howes Berkley, Willard Street
WINCHESTER—Federal Motor Car Co., 376-8 Main st.
WINTHROP — Empire Garage, 196 Shirley Street
WOBURN—Federal Motor Car Co., 6 Salem St.

News and Gossip of Greater Boston Society

NOTED EVENTS ON MARCH CALENDAR

SOCIETY put her stamp of approval upon the most elaborate show the Eastern Dog Club has ever staged when the lights went up on hundreds of canine aristocrats gathered in the Boston Garden. Never has such perfection of detail, from the viewpoint of the spectator, marked the progress of a dog show. The enthusiasm of the smart set was so [illegible] that boxes remained empty throughout the evening while prideful owners and their guests promenaded between judging rings and exhibition benches. Informality was the keynote of the gathering. Mrs. George S. West, always an important hostess at horse and dog shows, had as her guest Mr. and Mrs. Willard New York. Mrs. M. Alterton Cushman, Miss Elizabeth Loring, Mrs. P. Stackpole, and Raymond Tuckerman were among others noted at the ringsides where favorites were being judged. Mrs. Lindley Bynner was among the consistent prize winners that kept interest high.

WITH FOUR IMPORTANT balls and a house dance already announced on the March social calendar the gay whirl before the lenten season begins is well on its way. The month is to be ushered in with a dinner dance given by Mrs. John Richardson, Sr., at her home on Hammond st., Chestnut Hill, in honor of Miss Hope Richardson of Readville, a debutante of this season. This will be an informal house dance, without favors, for a large group of the debutante set. Many smart dinners will precede the three balls later across the ever popular and the outstanding costume ball of the season when the Copley Society has its annual Mardi Gras festival. On Friday, March 14, comes the junior supper-dance followed by the senior supperdance on March 21, and the community health benefit ball in charge of Mrs. James Lawrence, 2 Milton on March 28.

THE BEAUTY AND ORIGInality of the costumes which have made the Copley Society balls a notable event since its season will be in evidence this year with effective costumes made possible by the modernistic background of the beautiful Safie Modernie at the Hotel Statler where will be held on Tuesday evening, March 4. The committee is specially urging that the color combinations and new designs suggested by the modernistic motif, and to be used by Willy Wiggins, noted water color artist and vice-president of the society, may inspire some very effective designs for those wishing costume ideas, and those are being exhibited at the Copley of the modernistic Newbury st.

MRS. CYRUS DALLIN, MRS. THOMAS J. MOTLEY, Miss Grace Nichols, Mrs. Calvin G. Page and Mrs. Benjamin F. Pinkham are new patronesses added to the already imposing list interested in the success of the costume ball. Rudy Seaman will furnish the music. Supper tables overlooking the dance floor are still available with tickets for the supper at $5 per person. The proceeds are for the building fund for the Copley Society.

AT HER HOME IN R. ST., Washington, D. C., tomorrow, Miss Nancy Hulen will become the bride of Walter Gierasch of Concord in a simple ceremony, attended only by members of the immediate families. The bride will be gowned in her traveling costume and will be attended only by her sister, Mrs. Thomas Bowers of New York, as matron of honor. Henry Gierasch will act as best man for his brother. Boston relatives who went on for the wedding were Mrs. George B. Grinnell and his fiancee, Miss Sally Wambolt of Brookline, John Hall and Mrs. William Buckner of Brookline. Mrs. Charles Gierasch, who was in Philadelphia, will also be in attendance at the wedding. The couple will make their home in Concord.

A REVUE BY JUNIOR LEAGUE members, headed by Miss Julie Greene, with votes at the forthcoming benefit performance to be given for the Boston Symphony and Charles Wetherall at the Opera House on Friday evening, March 7. Miss Greene is assisted by the Misses Eugenia and Anne Frothingham, Elizabeth Hovey, Martha Wigglesworth, Ruth Bayley, Elsie Read, Ethel Grew, Jean Proctor, Katharine Robinson, Elizabeth Wheeler, Rosamond Tuck, Evelyn Cummings, Dorothy Preston, Rachel Coolidge, Stella Gray, Olga Monks, Madeleine Jonckheere, Gertrude Peabody, Dorothea Newman, Grace Cushing, Rebecca Halloweil, Ellen Way, Charlotte Valentine, Helen Morrow and Mary Cleveland.

Rebecca Thomas *Miss Susan Wigglesworth* *Miss Virginia Taylor* *Miss Susan Bradlee* *Miss Mabel Hatheway*

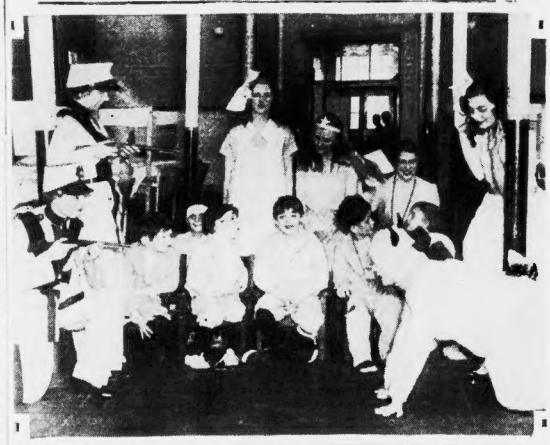

Peggy Hinckley *Miss Sarah Bradlee*

Miss Peggy Hinckley, Miss Rebecca Thomas, Miss Susan Wigglesworth, Miss Virginia Taylor, Miss Susan Bradlee, Miss Mabel Hatheway and Miss Sarah Bradlee are shown amusing little patients at City Hospital with the Junior League play, "When Toys Talk," which they presented for the first time at that institution. The seven members of the cast have given the play at several children's institutions during the week and at each place left happiness with the little folks.

"FLOWER GIRLS" FOR that occasion when the Ellis Memorial will be benefited, are under the supervision of Mrs. Benjamin D. Crowninshield. These fair vendors of flowers will be Miss Evelyn Windsor, Miss Cynthia Harwood, Miss Margaret Westwood, Miss Rosamond Holton, Miss Esther Frye, Miss Helen Streeter, Miss Louise Gunnell, Miss Helena Thompson, Mrs. Hollis French, Jr., Mrs. George P. Baker, Jr., and Mrs. Everett Morse, Jr. Also Miss Mary Curtis, who is on the committee of arrangements with Mrs. Russel Sullivan, Mrs. R. H. Stetson, Mrs. Arthur Hall, Mrs. Eliot Guild, Jr., Mrs. Stephen Sleeper, Mrs. Bertram W. H. Greene, Mrs. Greene, Miss Winthrop and Mrs. Crowninshield.

MUCH ENTERTAINING will surround the event when Miss Humphreys and Mr. Weidman appear in dance recital for the first time in Boston. From the distinguished patronage list, picked at random, are the names of Mrs. N. Penrose Hallowell, Mrs. George R. Fearing, Mrs. Curtis Guild, Mrs. Edward N. Perkins, Mrs. Amos Hollingsworth, Mrs. Robert Treat Paine, Mrs. Walter M. Pratt, Mrs. Andrew J. Peters, Mrs. Harold J. Coolidge, Mrs. Henry M. Cleveland, Mrs. Sohier Shaw, Mrs. Dudley L. Pickman, Mrs. J. Montgomery Sears, Mrs. Guy Waring, Mrs. Alexander Whiteside, Mrs. Charles K. Cummings, Mrs. Henry M. Endicott and many, many more of the same distinction. Tickets may be had from Herrick's, or at A. H. Handley's office, beginning Monday, February 24.

MISS NANCY ADAMS WILL be head usher at the next Wednesday morning musicale at the Statler ballroom when Benjamino Gigli, Metropolitan Opera tenor, will be the guest artist. Her assistants include Miss Betty Hobbs, Miss Ethel Grew, Miss Rosamond Musgrave, Miss Nancy Loring, Miss Margery Fay, Miss Rose Bryant, Miss Peggy Read, Miss Carol Goodale, Miss Maxine Palfrey, Miss Sarah Bradlee, Miss Susan Bradlee and Miss Olive Redman. Mrs. Edward S. Richardson will have charge of the ushers.

AT THE GIRLS' CONCERT, arranged by the Boston School of Occupational Therapy, Mrs. Joseph H. Pratt of Brookline and Mrs. Harry B. Duane of Beacon st. will preside at the coffee urns in the hour preceding the musicale. They will be assisted by Mrs. Harry B. Duane, Jr., Mr., Elliot Spalding and Miss Mary Gagnon. At the ballroom door will be Mrs. John D. Adams, Mrs. Frederick C. Bacon, Mrs. Winthrop S. Jamesom of Belmont, Mrs. Frederic W. Mattheis, Mrs. Charles T. Gilbert, Mrs. Wilbur Grant, Mrs. Benjamin Wilcox, Miss Elizabeth Leland, Mrs. A. Barr Comstock of Dedham and Mrs. Howard E. Plimpton of Norwood supervising.

IN CHARGE OF TICKET TAKERS will be Mrs. Harold F. McNeil of Chestnut Hill, who will be assisted by Mrs. Preston Bigelow, Mrs. Parker Converse, Mrs. George Herbert Crocker, Jr., Mrs. Julian T. Leonard, Mrs. Charles Russell, Mrs. Samuel S. Stevens, Mrs. Frances W. Capen, Mrs. David Newell of Brookline and Mrs. Hatherly Foster, Jr., of Milton.

THAT PORTION OF SOCIETY affiliated with the Newport colony is eagerly anticipating the first Beaux Arts ball, to be given at that fashion rendezvous on the evening of April 21. Mrs. Muriel Church is among those active in promoting the ball, the first of its kind ever sponsored by the Newport Art Association. Mrs. Church will be one of the many dinner hostesses on that evening. Mrs. Maude Howe Elliott, whose interest in art is well known to her Boston friends and a life size painting of whom hangs in the portrait gallery at the Boston Museum of Fine Arts, is another who is active on the committee. Mrs. Elliott is a daughter of the late Julia Ward Howe.

Betty Alden

YOUNG PIANIST IN CHARMING PROGRAM

By MOSES SMITH

Unique pianist is Mischa Levitzki who was heard in a concert at Jordan Hall last night. Perhaps he is paying the penalty for having become famous too young. For he has years of concert experience as a "celebrity" at an age when others are still dreaming of success.

This mild-mannered, excessively unconcerned young man sits and plays in a manner to make the gods envy. Technical difficulties do not exist for him.

His program opened with two pieces in which an air of detachment was not out of place—a Sonata in A major by Scarlatti and another in the same key by Mozart. Both were played with a minimum of "expression." While the Scarlatti benefited by the treatment, there were times in the Mozart when one would have wished for more subtle shading, for greater plasticity in rhythm. The last movement—Alla Turca—was, however, played so simply and so charmingly that one forgot how hackneyed it is in the drawing-room.

Bach's Chromatic Fantasy and Fugue, Schumann's Symphonic Studies (which have been played here too much this season) and seven pieces of Chopin completed a program in which the most "modern" number was almost 100 years old. Even in this romantic music Levitzki remained calm.

The fugue was presented in beautiful clarity of design. The Schumann studies were treated symphonically, their structure superbly developed. Even poetic Chopin had an architectural character that many pianists overlook. But this, after all, is one side of the musical medal. Another side expression of emotions in tones, was almost entirely hidden in Levitzki's performance.

BRANGWYN ART 'UNSUITABLE'?

London, Feb. 21 (AP)—What may develop into one of the greatest art sensations England has known in years was hinted in The Daily Mail today. The paper said it understood the Royal Commission of Fine Arts was not satisfied that the huge mural painting which Frank Brangwyn, royal academician, has been doing for the House of Lords is suitable for its surroundings.

Brangwyn, whose fame is world-wide and who has done many striking pieces in the United States, has been working three years on this picture for the royal gallery of the House of Lords. He has another three years work to do.

Five sections of the painting were put in place recently and the royal commission viewed them. The commission has prepared a report which thus far has not been published but the Mail understands the commission disapproved, although it did not make any reflection on the artistic merits of the work.

Athletic Club Ball

The Webster Social Athletic Club of the Michael Angelo school center will hold its anual ball on Monday evening at the Center hall in Chatter st.

BYRD WILL BE HOME IN JUNE

New York, Feb. 21 (AP)—The ships of the Byrd Antarctic expedition, bringing Rear Admiral Richard E. Byrd and his men home from their base on the Ross ice barrier, are expected to arrive here about the first week in June.

The time of arrival is estimated from the length of time it took the ships to make the voyage into the Antarctic in the autumn of 1928.

The barque City of New York, bearing the members of the expedition, is expected to reach the ice pack in the Ross Sea about Sunday. The length of time it will take her to work her way through the ice depends on the width of the pack, which at this time of year usually is about 100 miles wide. Her last trip took a day through the ice.

The City of New York and the steamer Eleor Bolling, the other ships of the expedition, will proceed to Dunedin, New Zealand 2300 miles from Little America. They are expected to reach that port in about 21 days.

Levenson Estate Valued at $89,000

According to an inventory filed in Norfolk probate court, Dedham, Julius Levanson of Brookline, left property valued at $89,503.

tires of this delicious dessert

If you haven't yet served Kre-Mel, you're missing the dessert treat that thousands are acclaiming the "PERFECT DESSERT".

It's America's NEW Dessert—different from any you've ever tried—

Rich, smooth, delicious and ALL FOOD VALUE!

Kre-Mel costs but a nickel—comes in 4 different flavors—Chocolate, Vanilla, Caramel, Coffee—and it's prepared this way—IN LESS THAN 5 MINUTES—

Mix thoroughly a package of Kre-Mel with 1½ cup milk. Add 1½ cups milk, set place over fire, stirring constantly until it thickens and reaches boiling point. This will take several minutes.

If cooked in a double boiler, mix as above and stir constantly until thick (2 to 3 minutes) after which continue cooking and stir occasionally for about 5 minutes.

Your grocer sells Kre-Mel—ask for a package today! We suggest you try all 4 flavors—the cost is so trifling!

5¢ Per Package

4 FLAVORS

KRE-MEL is made by the makers of Mazola Salad Oil and Karo Syrup

KRE-MEL DESSERT

HEAR
Dr. Royal S. Copeland
THE HEALTH AUTHORITY
Weekly Health and Diet Talk
Half Hour Musical Program
10 O'CLOCK
SATURDAY A. M.
WBZA
and Stations Associated with N.B.C.
Courtesy
THE MILLERS OF
CERESOTA
The Unbleached Flour

An Extraordinary SALE
EDUCATOR WHOLE WHEAT SALTINES
.. CRISPY CRUNCHY NOURISHING & DELICIOUS
Regular 25¢ 2 BOXES for 25¢
At All A&P Stores

This Modern World

Edited by ANN ARDEN

A Department Devoted to Fashions, Decoration and Social Customs

Important New Trends Seen in Youthful Spring Modes

SPRING is going to come early to the campus this year for all the smart young things are so enthusiastic about the new fashions that they are already eagerly heralding the first models to appear. So much has been said about the youthfulness which the higher waistline has imported to even the most sophisticated creations that it is only natural that it should feature all the first showings of the junior mode. And it is surprising how the short skirted viewpoint of modern young ladies of fashion, has been changed and seemingly with as little difficulty.

For daytime, skirts cling to three and one-half to four inches below the knee lengths. Waists are generally high either belted or tucked and the flare is much seen. Two important trends which promise great vogue are already started on an early career—one is the woolen cape dress and the other is the "nipped-in" suit.

A PERFECT example of the cape dress in wool is sketched here. It not only sponsors the approved waist-length cape in the back but it also strikingly emphasizes the outstanding points of the silhouette. The skirt is softly flared with a high beltline and the blouse and long sleeves are intricately trimmed with self strappings of the fabric. A dress that will smartly see one through any informal daytime activity.

Nowhere is the popularity of the casual suit more pronounced than upon the campus, or in the wardrobe of the young high school girl. Its swagger casualness and tailored lines are ideal for the daytime costume of the busy young junior.

ALTHOUGH all the foremost suit modes seen in older fashions are observed in youthful wardrobes as well, the suit which is most approved is the one which has a short, "nipped-in" jacket. The suit shown here is a good example of this style.

A&P ESTABLISHED 1859 "WHERE ECONOMY RULES"

AT ALL A&P FOOD STORES

SPECIALLY SELECTED EGGS AT SEASON'S LOWEST PRICE

EGGS 2 DOZ. 79¢

SLICED, RINDLESS, SUGAR CURED BACON AT A&P SAVINGS

BACON LB. 25¢

NOTICE: A&P Food Stores will be open Friday until 10 P. M. and will Close Saturday at 1 P. M. Be sure to do your shopping early at the stores that show you the greatest savings. Prices for Boston and Vicinity.

FANCY NORTHERN TURKEYS AT A REMARKABLY LOW PRICE

TURKEY LB. 39¢

SHORT CUT, SOFT MEATED AND TENDER LAMB LEGS

LAMB LEG LB. 33¢

AT ALL A&P MEAT MARKETS

A&P ESTABLISHED 1859 "WHERE ECONOMY RULES"

CHRISTNER MEETS SCHAAF TONIGHT

AMERICAN SPORTS SECTION

FOR SPORTS—CALL LIBERTY 4000 — FRIDAY, FEBRUARY 21, 1930 — FOR SPORTS—CALL LIBERTY 4000

Red Sox and Braves All Ready to Hop Off for South

TRIBE GOING TOMORROW; SOX SUNDAY

By JOE CASHMAN

THE balmy breezes which the Hub has been enjoying for the past few days will soon be experienced daily by our noble ball players.

Tomorrow, the Braves leave for St. Petersburg; Sunday, the Sox depart for Pensacola.

The Braves special will pull out of the South Station at 4:30 p. m. on the morrow with Secretary Ed Cunningham, three players, two trainers, two royal rooters and a party of scribes aboard. It is due in the Sunshine City bright and early Monday morning.

The advance guard of the Sox, consisting of Secretary Phil Troy, six players, several fans and war correspondents, is scheduled to leave the same terminal at 12:30 p. m. on Sunday and to arrive in Pensacola on Tuesday morning.

Catcher Bill Cronin of Newton and Pitchers Alonzo Smith and John Clough, both products of Maine semipro ranks, are the players who will hop off with the Tribe.

Pitchers Danny MacFayden of Somerville, Elden Hallamore of Freedom, Franklin Milliken of Walpole and Ray Dobens of Nashua, N. H., Catcher Ashpuonan of Concord and Outfielder Bill Barrett of Cambridge, will be in the Sox group.

BOTH contingents will increase in size on the way South.

Pitcher Johnny Cooney will join the Tribal party at Providence, while Catcher Al Spohrer will put in his appearance at Philadelphia.

Manager Heinie Wagner will join the Sox at Albany. So will Catchers Charley Berry and Eddie Connolly and Pitcher Pat Summons.

At Columbus, Coach Jack McCallister and Pitcher Robert Kline are scheduled to be picked up, while Johnny Heving is due to report at Cincinnati. Others will be found at Louisville.

The remainder of the players of the two clubs will go direct to camp from their respective homes.

Only the battery men have been ordered to be on hand for the initial workouts, but each club will have some fielders on hand who want to get started early. There will be 27 Sox and 17 Braves present to answer the initial roll-call, according to present dope.

Neither Manager Bill McKechnie of the Braves nor Manager Heinie Wagner of the Sox is planning on losing any time, each having a practice session scheduled a few hours after the players arrive in camp.

FIVE of the Sox signed contracts on the eve of departure. The quintet includes Pitchers Danny MacFayden, Frank Mulrooney and Robert Kline, and Infielders Otto Miller and Ernest Holman.

MacFayden came down from Hebron, Me., where he has been coaching hockey at Hebron academy all winter, to personally hand his contract to President Bob Quinn and to inform the boss that he is in great shape and anxious to get started tossing the agate again.

He also admitted that Edgar Carroll had succeeded him as the Beau Brummel of the Sox, and stated that he wouldn't even take a trunk away with him this season.

Winchester C. C. to Hold Ice Carnival

A winter sports carnival will be held tomorrow at the Winchester Country Club. Bowers Tuffs, chairman of the winter sports committee, has arranged a splendid program.

Fancy and funny figure skating is the feature of the carnival. M. A. Fletcher of the Malden Y has remedy skating acts prepared. He has a number of assistants, who will help him in putting on an attractive set of stunts, from 10 to 12:30 a. m.

J. A. Tower of the Boston Skating Club is in charge of another group of capable figure and speed skaters. Some of the best amateurs now on the runners will appear with this troupe.

In case the weather prevents the presentation of the outdoor events, Mr. Fletcher has arranged to put on a winter circus in the dance hall of the Country Club at 10:00 a. m.

Curling and other winter sports round out the program. The carnival should be one of the finest of the winter sports season of Greater Boston.

Harvard to Meet University Six

Harvard hockey team will make its last appearance in Boston until the second game of the Yale series two weeks hence, when it meets University Club in the Arena tomorrow night.

MR. BOSTON

by JACK CONWAY

Jack Conway

PALM BEACH Fla., Feb. 21 — Mr. Boston called for a wheel chair, pushed by a young colored youth who was mounted on a bicycle, as he left his hotel here en route for the exclusive Oasis Club, where Phil Scott and Tommy Loughran were to box before who's whosit in the social register, the veteran felt a common taxicab would not be a proper conveyance to take one to the swanky Oasis Club.

Nick Flatley, Dave Egan and Charley Buck noticed Mr. Boston seated in a wheel chair and just so as to keep in the social swim, each hired a chariot.

"Where could I get a drink if I happened to be thirsty?" Mr. Boston asked his human motor as they breezed along the main street of Palm Beach.

"What kind of a drink do you want?" queried the colored youth.

"I didn't say I wanted a drink," parried Mr. Boston. "But I would like to know where I could get one if I happened to get sunstroke or something."

"There's a place up the street where we boys usually take our customers when they get sunstroke," replied the youth. "They have everything in this place."

IN due time Mr. Boston was deposited in front of the Oasis Club.

It was necessary for the veteran to present his invitation "for tea" to get past the entrance.

"This way to the patio," said an attendant easily.

"What does that mean," demanded Mr. Boston.

"The garden," said Steve Mahoney.

"Yeah!" sighed Nick Flatley.

"You had better call it garden in your story Steve, or none of your readers will know what you're writing about."

"Guess I'll call it the back yard," interrupted Charley Buck.

"It is a classy spot anyway,' went on Nick Flatley, "notice the flossy cobers on the ropes of the ring, the tables covered with food, the tea pots and I suppose somebody in the place must have one of those Christmas flasks!"

"THE girls were dolled up in their classiest sport clothes, while a regiment of millionaires cluttered up the ringside seats and the chairs at the tables on the lawn.

Tommy Loughran first boxed four rounds. He was given a fine hand.

"The regular announcer declared Sir Oliver Duncan of Merry Old England would introduce Phil Scott, the British heavyweight champion, who meets Jack Sharkey in Miami on February 27."

"PHIL SCOTT went to war for his country when a boy of 15," said Sir Oliver. "He enlisted in the marines. At the close of the war he started boxing. Five years ago he won the British heavyweight championship and has never been defeated in a title bout.

"I feel Scott will make a creditable showing against Jack Sharkey, the American champion, on February 27, in a bout to determine who shall meet Max Schmeling, the German champion, for the world's title in New York in June."

The audience applauded Sir Oliver's remarks.

"SCOTT then boxed five rounds with his sparring partners, after which he had a cup of tea.

"It was by far the most Ritzy boxing exhibition ever held. I noticed John J. Raskob, Matt Brush, James I. Bush, William F. Carey and a flock of other American millionaires hobnobbing with British nobility. The fight racket is making pals of everybody."

"MISS ELEANOR EARLY of Wellesley, who writes very good novels, wanted me to have tea, but I asserted my rights as one of the old school and refused the invitation.

"Anyhow, it was a colorful gathering, a little different from the ordinary training camp grind.

Then those wheelchairs come in handy, especially after you drop in at one of those places where they have the stuff that is good for sunstroke."

HARVARD IS CHOICE TO WIN MEET

SIX winners in the 1929 intercollegiate track and field meet among Harvard, Dartmouth and Cornell will compete in the 1930 games in the Boston Garden on Monday night.

Sam Levering and Frank Weiss of Cornell, Hugh Alcorn of Dartmouth, Art Watkins of Harvard and Dave Cobb of Harvard, a double winner, will be defending their 1929 honors.

Harvard won last year, scoring 47½ points, while Dartmouth scored 37 2-3 points and Cornell 31 points. The Crimson is a slight favorite to repeat Monday.

Cornell retains the highest percentage of 1929 point scorers. Twenty-one of Cornell's 31 points a year ago will be represented by athletes in the games. Harvard will have athletes representing 16 2-3 points.

Although Cornell is given little chance of winning the development of 15 to 20 points will place the Ithacans in a position to battle for honors.

CAPTAIN BACK

Cornell retains Captain Treman, who was third in the record-breaking 600-yard run won by Gerry Sapp of Dartmouth a year ago. Sam Levering, who won the two-mile from Jim Reid of Harvard, intercollegiate champion; Lawrence Lee, who was second to Captain Anderson of Cornell in the shotput; John Wickham, 210-pound high jumper, and Alfred Hoppenstedt, both of whom tied for second place in the high jump; Frank Weiss, who won the 35-pound weight throw, and Everett Colber, who figured in a triple tie for first place in the pole vault.

Dartmouth retains George Stevens who was second in the 50-yard dash, Hugh Alcorn, who won the 65-yard high hurdles and Mat Post, who, with Alcorn scoring one-third of a point when he figured in a triple tie for third place in the 300-yard run. Dartmouth also has Leon Andrews, who placed second in both the 600 and the 1000-yard runs in the last meet, Roger Benner, who took a third place in the broad jump, and Captain George Crosier, who was third in the weight throw.

DOUBLE WINNER

Dayce Cobb accounted for ten Harvard points a year ago when he won the 1000-yard and mile runs. Warren Rowe took a second place in the broad jump, and Dunlap a second place in the pole vault. Art Watkins of Harvard won the 50-yard dash, and Eddie McGrath was third. Captain Tom Musson tied for first in the 300-yard run, and Vin Hennessy figured in the 300-yard run third-place triple tie with Pratt and Alcorn.

The meet this year promises to develop exceptional competition. Records are slated to be broken in many events. It is felt that the remarkable dash field will equal the mark of 5.3-5s for the 50-yard dash. The 300-yard field should lower the mark of 33 4-5s made by Tom Musson and George Tapper of Harvard in 1928.

The 300-yard race will be run in three heats with staggered lines, and points will be awarded on fastest times returned.

HARVARD HOPES IN 'TRI' MEET

Mason, captain and sprinter, and Supermeister, pole-vaulter, are expected to add many points to Harvard's total in the annual track meet with Dartmouth and Cornell at the Boston Garden next Monday night. The Crimson won the meet last year and is a favorite to repeat.

SAMMY FULLER DROPS SUIT

Sammy Fuller, South End boxer, has dropped his suit against the Arena A. C. Fuller was suing the Arena A. C. for non-payment for his services the night he fought Jack Zerambey at Fenway Park, last summer. Fuller lost the bout on a foul and his purse was held up.

Joseph Scalpondi, assistant district attorney of Suffolk county, attorney for Fuller, filed a notice with clerk of Superior court to nonsuit this case when reached for trial.

Name Yacht Team to Race in Bermuda

New York, Feb. 21 (AP)—The United States team of six meter yachts which is to meet the Royal Bermuda Yacht Club in an international series early in April has been named. Representing America will be the Heron, owned by Cornelius and Paul Shields of the Larchmont Yacht Club; the Clytie owned by J. S. Johnson and the Thalia, owned by Louis G. Young of the American Yacht Club.

CHRISTNER VS. SCHAAF IN MAIN GO OF ARGONNE A. A. RING SHOW TONIGHT

DETERMINED to settle his long-standing feud with Reuben Schaaf, hard-hitting Hub sailor once and for all, K. O. Christner, Akron, O., heavyweight, will go after a knockout victory tonight, when the pair clash at Mechanics Building in the second show of Eddie Mack's Argonne A. A.

Not since he first entered the ring has Christner been more anxious to score a K. O. than in tonight's bout, for as he points out his entire future depends upon victory here.

Not alone does a bout with Primo Carnera depend upon the result of this meeting, but a host of other contests also.

After beating Schaaf in their first meeting in one of the most thrilling heavyweight battles ever witnessed in this city, it's little wonder that the Akron giant anticipates a victory. Yet he will face an entirely new opponent tonight, for the Hub sailor will adopt different tactics and promises to go after a knockout from the opening bell.

Schaaf has accepted Christner's challenge and stands ready to swap wallops with his biggest opponent from the start. He is confident that his right hand is just as dangerous as that of the wonderful if not more so.

Christner has given Hub fans a couple of samples of his punching ability. He cut loose against Jimmy Maloney and Jack Gross and Schaaf and had both of them hanging on.

No less a judge than Jack Sharkey has given it as his opinion that Christner is the hardest-hitting heavyweight in the game today.

Sharkey's opinion is the result of a narrow escape from a knockout at the hands of this same ring puddler. It occurred in a bout in New York, which Sharkey always

Continued on Page 11, Col. 5

Complete Card of Bouts at Mechanics Building

FOUR ROUNDS

Sunny Sarge, Seaport, vs. Leonard Cook, Bridgeport.
Eddie Allen, Boston, vs. Joe Brown, Waterbury, Ct.
Irish Paddy Sullivan, Charlestown, vs. Tom Quigley, Cambridge.
Al Simms, Boston, vs. Benny Valentine, North End.

SIX ROUNDS

Pete Herman, North End, vs. Bud Dempsey, South End.
Jimmy Rogers, Cambridge, vs. Ed Hultgren, Sweden.

EIGHT ROUNDS

Pancho Villa, New Bedford, vs. Charlie Parker, Boston.

TEN ROUNDS

K. O. Christner, Akron, O., vs. Ernie Schaaf, Boston.
Fred Isser vs. Open.
Main bout 10 p. m.

A COOLER SMOKE IN A DRIER PIPE

Granger
Rough Cut

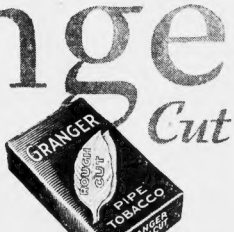

AN 1870 method—
for 1930 goodness!

It's surprising how much cooler, cleaner, and sweeter a pipe becomes, with Granger inside.

Cooler and cleaner, because of the slower-burning Rough Cut, and sweeter—*there's* the feature—because of an old-time tobacco-man's secret, "Wellman's Method" (used only in Granger) certainly works wonders in mellowing tobacco!

But—just try Granger in your favorite pipe, and let it speak for itself!

LIGGETT & MYERS TOBACCO CO.

American Readers to Get Best Training Camp News

BOSTON'S Braves and Red Sox start South for spring training this week-end; the Tribe tomorrow and the Fenway flock on Sunday.

The Boston Evening American will have a baseball expert with each team to keep its readers supplied with the latest and best news from the camps.

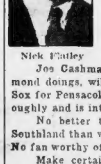

Nick Flatley

Nick Flatley, the noted sports editor of the American, will join the Braves at St. Petersburg immediately after the Sharkey-Scott bout at Miami. He is a nationally-known sports authority, and a real student of baseball who knows what is of interest to the fans and writes it most entertainingly.

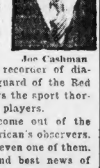

Joe Cashman

Joe Cashman, capable and experienced recorder of diamond doings, will depart with the advance guard of the Red Sox for Pensacola on Sunday. He, too, knows the sport thoroughly and is intimately acquainted with the players.

No better training camp stories will come out of the Southland than will be sent daily by the American's observers. No fan worthy of the name can afford to miss even one of them.

Make certain of receiving the latest and best news of the Braves and Red Sox by ordering the Boston Evening American at once.

College Hockey Doubleheader at Arena Tonight

EVENING AMERICAN SPORTS

WILLIAMS VS. B. U.; BOWDOIN FACES N. U.

LINEUP AT ARENA

BOSTON UNIV.		WILLIAMS
Farnum, rw		w, Wheeler
Currier, c		c, Langmaid
Barron, rw		lw, Capt. Hoyt
Arkin, ld		rd, Hazzard
Bergholtz, rd		ld, Swartz
Grodberg, g		c, Ward
NORTHEASTERN		**BOWDOIN**
Sommers, lw		rw, Ross
Carter, c		c, Bilodeau
Kreusel, rw		lw, Parker
Emery, ld		rd, Thayer
Kerins, rd		ld, Stone
DeFazio, g		c, Bennison

BOSTON UNIVERSITY will play Williams and Northeastern University will tackle Bowdoin in a hockey doubleheader at the Arena tonight.

The Boston teams are favorites but Williams and Bowdoin, profiting by the recent cold snap and consequent good outdoor skating, come along some distance in the past two weeks and should furnish intense opposition.

Williams has played a representative schedule this season and has lost only twice, to Princeton and to Amherst. The latter defeat was suffered after the Williams team had beaten the Lord Jeffs in the first game of the annual season.

Red Langmaid, star of last fall's football team, will be at center for the Williams with Capt. Hoyt and Wheeler, another pair of football players on the wings. Swartz, who will start at defense, and his side kick, Hazzard, also were members of the Williams football team that won the "Little Three" championship.

Boston University prospects have picked up recently because of the good work Jake Arkin has been doing on defense. He was drafted for rear-guard duty when Bob Elliot, outstanding defense player of the team was declared ineligible at mid-year, and has filled in so well that Elliot has not been missed to any great extent.

Northeastern will offer a change in shifted lineup against Bowdoin. Martin, who played most of the time the season is lost to the team, "Kid" Carter, one of the best of college stick-handlers, has been shifted to center from right wing and Kreusel has been brought up to fill his old place.

Capt. Kerins and Emery, who play defense for the Huskies are the real backbone of the team, the former appears to be one of the best college defense men of the year. He has broken up many a raised eyebrow with the defenses of every team he has played against.

Bowdoin has a defense man who compares with him in Harry Thayer. The latter is the mainstay of the team, an outstanding performer in all departments.

BOXING SHOW FOR TROY FUND

Tonight at 8 o'clock in Columbia Hall, Tremont st, East Boston, will be held the final Troy Fund benefit of the Bennett committee, with several star boxing bouts, vaudeville and dancing.

The show is under direction of Ernie Stevens, gymnasium director and trainer of boxers. Hugh Eric Barker will be master of ceremonies and will present a troupe of entertainers.

This program will be given in an unusual manner for boxing shows. Bouts will be held on the stage, with general dancing on the floor between numbers, in cabaret style.

Joye Matty and his Bluebirds have contributed their services for the dancing. Larry Arthurs, well known club referee, will be third man in the ring.

Other entertainers to give their services are: Ben Allen, song and dance man, and Frankie Yale, East Boston song bird.

The headliner for the boxing bouts, Indrisano, contender for the 160 pound welter title who is carded in sporting circles as the uncrowned welter king.

Latzo Tackles Hard-Hitting Johnson

New York, Feb 21 (AP)—The latest sensation among the light heavyweights, Harry Johnson, Chicago negro, takes on Pete Latzo, former welterweight champion, in a ten-round bout at Madison Square Garden tonight.

Johnson, hailed as the hardest puncher the division has seen since the hey-day of Paul Berlenbach, has progressed amazingly in the last year or so. He has registered 15 straight knockouts, the last three over Leo Mitchell, Joe Sekyra and Fred Lenhart, the husky Spokane slugger.

Hockey Standing

STANDING OF THE CLUBS

American Division

	W.	L.	T.	Pts.	For	Agst
BOSTON BRUINS	31	16	4	66	157	81
N. Y. Rangers	30	14	5	65	132	111
Chicago	16	15	5	37	92	94
Detroit	12	20	4	28	101	114
Pittsburgh	7	28	2	15	84	149
Canadian Division						
Montreal	29	17	5	63	120	92
Canadiens	18	11	7	43	100	87
Ottawa	15	13	7	37	105	94
Toronto	14	16	4	32	98	101
N. Y. Americans	10	21	4	24	77	128

LAST NIGHT'S RESULTS

Toronto 4, Pittsburgh 3.
New York Americans 3, Montreal 3 (overtime).
Ottawa 3, Chicago 3.

TAD'S FAVORITE OUTDOOR SPORTS

JIM ON MY WAY TO DOMINICKS HOUSEWARMING: THE INVITE SAID BYO H— I GUESS IT MEANS BRING YOUR OWN HEAT SO I'M BRINGIN' COAL
THAT MEANT BRING YOUR OWN HOOCH— LIQUID HEAT
THAT NUT NEVER WAS RIGHT— HE THINKS KIDDING LS'A SORT OF HERRING
YOURE ALL WET, EDGAR— VA BETTER GET HEELED RIGHT
HE WAS A PROHIBITION AGENT BUT THEY CAUGHT HIM AT IT— NETHREW MANY A GOOD DINNER MOUGH
HE WRITES SCENARIOS FOR THE MOVIES
WHAT!! NO SPINACH
MOONSHINE GETS MORE VICTIMS THAN SUNSTROKE
OUTDOOR SPORTS
CHATTING PLEASANTLY ABOUT THE CUCKOO WHO IS ON HIS WAY TO A BLOWOUT
TAD 2-17
© Int'l Feature Service, Inc., Great Britain rights reserved.

Can-Am Teams Staging Greatest Race Ever

By BILL GRIMES

BEFORE the race for play-off positions in the Canadian-American League is over, it may be necessary for the "no contest" game between New Haven and Springfield to be replayed.

The Rhode Island Reds are practically assured of first place, but there is a bitter three-cornered fight being waged for second and third between the Tigers, New Haven and Philadelphia.

Because Leo Riece and George Patterson, who were sent to New Haven on loan, were recalled after two games by the New York Americans, President Dooley threw out the Eagle Indian game of Jan. 18, but stipulated that it would be replayed in the event the result would put either team in the play-offs.

The Indians are four games away from fourth place with 10 to play, while New Haven is in third place, one point behind the Tigers, and has nine games to play. If the contest which was stricken from the records is ordered replayed, it may upset the final standing.

The ideal combination for a play-off would be the same arrangements as last season, Boston, Providence and Springfield. But unless the "breaks" start favoring the Indians, for the first time in the history of Canadian-American League competition, Springfield is going to be out of the series.

Incidentally the Tigers have a battle on their hands to reach the play-offs, in spite of the fact that they are now in second place. The Eagles and Arrows are within one game of the Tigers and the Pawtucket-coached team has played one more game than either New Haven or Philadelphia.

Bill Grimes

Also, the Tigers still have two games to be played against Providence and three with Springfield.

The Arrows have the hardest row to hoe, for of the 10 remaining games they must meet the Rhode Island Reds, the class of the league, four times.

From now until the Canadian-American League season closes late next month, the interest will center around the battle for second and third places between Boston, New Haven and Philadelphia although for three years the Can-Am race has been keenly fought, this year's fight promises to be the stiffest in the annals of the league.

TITLE EVENTS ON B.S.A. SWIM PROGRAM

FOUR New England swimming championship events will be at stake tomorrow evening in the ninth annual meet of the Boston Swimming Association which will be held in the pool of the Y. M. C. A., Huntington ave.

Two title events for girls and two for the men. The championship events for the latter are senior 100-yards free style and N. England A. A. U. junior 500-yard free style. The women will compete in the New England senior low hurdle diving competition and 50-yard junior free style championship.

Among the other events listed on the program are 100-yard breast stroke, 150-yard backstroke, 100-yard free style and 50 yard dash for men. The latter event is closed to members of the Boston Swimming Association.

The women will compete in the 100-yard free style championship, 100-yard back stroke scratch, 100-yard breast stroke scratch, 50-yard free style, 100-yard free style scratch and 50-yard dash events for girls and one for members of the Boston Swimming Association.

GOLFERS PLAY AT WOLLASTON

Taking advantage of the unseasonable weather, between 10 and 50 members and guests of the Wollaston Golf Club played the Montclair course.

With the exception of the swamp holes, the course was in ideal condition, the other fairways were dry and unusually fast for this time of the year, while the famous Wollaston greens were perfect.

The members began to gather at the club shortly after noon and during the afternoon the course had all the appearance of an afternoon two months hence. The regulars, Joe Hern, Chick Connolly, Fred Thayer, Jim O'Connell, Russ Todd, John Black, Charlie Crowley, Doc Kendall, Bill Fallon and Grif Fallon were among the early arrivals.

If the weather remains fair and warm, there will be a club tourament staged tomorrow, Washington's Birthday.

Bohren Athletic Director at Hobart

Geneva, N. Y., Feb 21 (AP)—Karl W. Bohren, former University of Pittsburgh half back, has been appointed director of athletics at Hobart College, it was announced today by President Murray Bartlett. Bohren will have a place on the faculty and will have teaching duties in addition to his supervision of athletics, President Bartlett said.

Bohren, who was selected from a large number of candidates since the resignation of Vincent Welsh, Welsh last December, comes to Hobart from Bellefonte Academy at Bellefonte, Pa., where he headed the physical training department. He has been in athletic work since previous Bohren was coach at St. Vincent's College at Beatley, Pa. He is 31 years old and married.

Bouts Last Night

By the Associated Press

Ottumwa, Ia.—Jack Takeano, Des Moines, Ia., outpointed Jackie Lamb, Kansas City, Mo., John Henninger, Burlington, Ia., outpointed Frank Ramos, Phoenix, Ariz.

Davenport, Ia.—Eddie Mason, Chicago, outpointed Tiger Johnny Cline, Kansas City, Mo. Jackie Allen, Rock Island, outpointed Spec Friend, Muskogee, Okla., (10).

24 TEAMS ENTER ANDOVER MEET

Twenty-four schoolboy track teams are entered for the annual indoor interscholastic carnival to be held tomorrow afternoon in the Case Memorial Cage at Andover.

Lowell, Lynn English, Medford, Brockton and Newton are among the best teams in the games. Lowell has not met missed out in a dual meet of this season entered his meets of this season and is undefeated, while Lynn English, with a powerful array of entries, is said to have a good chance to finish up with the leaders tomorrow.

Captain Jim Sandler of Lowell, capable of beating six feet in the high jump, has not done his best jumping off the boards this winter, but at Andover, where long spikes may be used and outdoor conditions prevail for jumping, he may set a new record.

Malden has a chance to win the meet. The Blue and Gold relay team is fast, and Nate Cooperstein is a splendid 600-yarder. Newton-worthy in the hurdles, and Rudman in the high jump, are other likely point winners for Malden.

Newton has Charley Hall and Vin Signore in the short and long distance races, respectively. Walter Holmes is a fast dash man and Jim Colligan can do well in the field events.

Dick Sproul of Brockton will try to come through in the 300. This lad is very fast over the triple-century journey. He was beaten out in the B. A. A. games but is after an Andover victory and has the stuff to win.

Lynn English with only a few athletes entered in the Northeastern meet, finished up with the leaders and tomorrow a full team of 23 athletes will try to give Lynn English a school meet win. Tony Geniawicz, all around star of the team, is the favorite in the shot-put.

Boston English, Brighton, Everett and Somerville are some of the other schools likely to score in the meet. Nearly 100 boys have been entered and an afternoon of close competition is expected.

Lynn and Quincy to Bowl for Trophy

Greater Lynn and Quincy will compete for the Northeastern Inter-Club bowling title in a three-string championship match, to be rolled on Tuesday evening at the Huntington Club. The winning team will be awarded the Inter-Club Trophy won last year by Greater Lynn and by Quincy in 1928.

Rolling a single string of 120, Louis Lipman, 32, Lynn, won the high individual score and will be awarded a medal by Hal Janvrin, former major league baseball star, manager of the alleys.

Quincy won the first half of league competition with 18 points, while Greater Lynn won the second half by defeating Salem, 3-0, in the last match.

B. U. Quintet Faces Norwich Tonight

Boston University's varsity and freshman basketball quintets will both swing into action at the St. Botolph's gym tonight. The varsity will meet Norwich and the frosh will clash with Kents Hill. The Terrier varsity five will find stiff opposition provided by the Cadets and will be hard pressed to come through on top. The B. U. hoopsters have not met defeat on their home floor this winter and, naturally, are desirous of keeping their slate clean in this respect.

With the PONIES

Havana Entries

SATURDAY, FEB. 22

FIRST RACE—Purse, $1000; one-half furlongs; $1000, claiming, three-year-olds and up; 121 lbs; Jays Hamilton 102, xWashington Rose 93, Administrator 112, xJay Brooks 93, xJohn 102, xDon Prairie, xTractic 93, xStraight-Knight 97, Sea Kale 112, xTinger Royal Spring 107.

SECOND RACE—Five and one-half furlongs; purse, $1000; claiming; three-year-olds and up (16); xPepperpod 107, xGoodbye Al 107, High Hat 102, xMay Day Babe 112, Lee Black 112, Mr. Ward 112, Heatherbine 109, Lady Fonder 112, xOn You 107, xReigh Check 107.

THIRD RACE—Five and one-half furlongs; $1000, claiming, three-year-olds and up (11); xPlatoon 107, Red Dome 105, xDunlogin 107, xWake Off 107, xTeasem Smiles 112, Agnes Wynn 107, xKanawana 105, xMarie Ann 107, Ben Hur 112, Lady 112, Charity 109.

FOURTH RACE—Six furlongs; $1000, claiming, the Valley Forge Purse, three-year-olds and up (9); xSpider 113, xFlier Club 110, Listerine 112, xPilla 105, Tang 105, xMiss Dimple 105, Home Fred 109, Carlman 113, Battle 109, xCutlon's Maid 95, xDominos Rose 112, xReigh Neck 109, xKilla Rank 107, Pauline L. 109, Fair Legion 97.

FIFTH RACE—Six furlongs; $1000, claiming, the Cherry Tree Purse, three-year-olds and up (8); xAlamar 91, xPressed Oak 107, xCadet 109, xBaltimore 98, xHarbinet 105, Mineo 111, xPresident Seth 108, Antrezio 112.

SIXTH RACE—One mile and one-sixteenth, $1000, claiming, the Cross Washington Handicap, three-year-olds and up (18); xDemonia 88, xPure 101, Sir Trial 96, xMascara 102, xAnnie Boom 90, xWinnie Jo 90, xLaclarissa 109, xTrue Rush 100, xPleader 90, xTangram 95.

SEVENTH RACE—One mile and fifty yards, $1000, claiming, four-year-olds and up (11); xAscot Lake 107, xDixie Beau 102, xPig 107, Checkmate 107, xJohn Williams 94, 107, Fair Impression 112, Pontic 112, xSea Hawk 107, xCattlesburg 109, Hurlan Rose 107, xPalette 112, xJoan Shirley 102, Kimer R. 107, Covercoat 107.

xApprentice allowance claimed.

Weather clear, track heavy.

HAVANA SELECTIONS

1—Treacle, Fay Hamilton, Athos
2—Phi Beta, Heartbinder, Lee Black.
3—Red Dome, Chantry, Kanawha.
4—Miss Fish, Listerine, Drifter.
5—Andrezito, Charbiol, Alamar.
6—Laclarissa, Annie Jo, Tangram.
7—John William 2d, Fascisto, Fair Impression.
BEST—Laclarissa.

Miami Entries

SATURDAY, FEB. 22

FIRST RACE—The Moda, Isle Park, $1000, two-year-olds, three furlongs (11); Miss Maxia 112, xPatanovia 110, Chesapeake 112, Sister Mary 112, Regular Guy 118, Rosa 112, Black Rose 110, Heather 110, Gunfire 115, Brandon Saint 112, xMargie D. Widener entry.

SECOND RACE—$1000, claiming, four-year-olds and up, one mile and a furlong (11); xDees Hawk 107, Prickly Heat 109, Nursery Rhymes 115, xOld Times 115, Mary Dale 110, Aviator 117, xMargaret 105, Ellen Star 112, xDeem 105, Beeman Rose 110, xMatthew 113.

THIRD RACE—$1000, claiming, three-year-olds six furlongs (13); xPlaverie 100, Mr. Maxie 112, Roman Rice 112, Deeds 105, Jack Adams 110, Ben Shannon 112, Night Patrol 112, Cayuna 107, Chevalier 107, xAM 100, Guide Right 114, Sunline 109, Tiverton 118, xLa Gloria 104, Valor 105, Guilder 110, xBetty Ann 102.

FOURTH RACE—The Miami Issue Club Handicap, $2000 added, three-year-olds and up (11); Islam 108, xNearby 101, Chancellor 118, Rose Ina 102, Sir Vassas Jane 112, xPartisan 105, Fairhaven 104, Lone Star 117, Roman Rice 104, Annapolis 113, Sands Point 112, Sandy Ford 112, Dunmoia 108, xGeorge D. Widener entry.

FIFTH RACE—The George Washington Handicap, claiming, $1200, three-year-olds and up, six furlongs; three-year-olds and up (11); xKing 112, Rock Garden 111, Supreme Sweet 104, Herron 111, Grand Bo 119, Chaveer 105, Time Limit 109.

SIXTH RACE—$1000, claiming, three-year-olds and up, one mile and a sixteenth (11); xMarie Ann 107, Ben Hur 107, xSportscaster 112, xShepherdess 107, Snakes Key 109, Soul 111, Nothing 109, Dragon 114, The Freshman 116.

xApprentice allowance claimed.

Weather clear, track fast.

New Orleans Entries

SATURDAY, FEB. 22

FIRST RACE—One mile and a sixteenth, $1000, claiming, three-year-olds and up (18); Doctor Fred 111, Star 102, Mountain Boy 111, Mr. Ward 111, Ben Hur 111, Sir Lionel 111, Tom Keats 111, Quibbler 113, Quadrant 113, Jack Hare 109, Skips Branch 111, Heatherbine 109, Miss Dimple 105, Home Fred 109, Talisman 111, John Johnson Jr. 111, Tree Bird 111, Quadrant 113, Quadrant 113, Quadrant 113.

SECOND RACE—One mile and a sixteenth, $1000, claiming, three-year-olds and up (18); Dutch Boy 107, Sea Sweep 109, Rock Abbey 114, Linda Anner 101, Happy Hanley 111, Fair Impression 112, Huguenot 113, Red Raze 114, Charlatan 102, Final Dinner 114, Mr. Ward 111, Genial 114, Knee Glader 109, Homerun 109, Hazel Bess 108, Rock Yes 109, Rumpus Ra 111, Pat Louise 106. (Division of first race.)

THIRD RACE—Six furlongs, the Illinois Central Panama Limited Purse, $1200, three-year-olds and up; (6); Orchestrant 108, Dash Dot Equal 107, Tea Treme 108, Leonie 113, Out Dutch 108, Arcana 109.

FOURTH RACE—Six furlongs, $1000, claiming, the Cotton Carnival Purse, fillies and mares, three-year-olds and up (7); Peg Leg 107, Sunglorious 112, Chatter Black 105, Steaming Over 110, Queen Elizabeth Bella 103, Helen Dean 103.

FIFTH RACE—One mile and a sixteenth, the George Washington Birthday Handicap, $3000 added, three-year-olds and up. By subscription of $10 each to the winner, $3000 added of which $600 to second, $250 to third and $100 to fourth horse; weights Thursday, Nov. 21, 1929; (9); xPatricia Mariah 105, Uncommon Gold 108, Star of Mars 108, xMr. Ward 111, Pearl Mission 106, Paul Bunyan 122, Lightning Jones 101, Mr. Gargator 107, Beaming Over 103, Arcturus 111, Bloomin 118, Rusty 96, Sand Headdance 101, Time Maid 104, Red Raze 106, Wotta Time 112, xUnconfined 98, Stringtcart 107, xBoss Cat 107, xLady Bellaire 105, xMiss Dimple 105, Blue Diadem 107.

SIXTH RACE—One mile and three-eighths, $1000, claiming, four-year-olds and up (11); Bayou Choice 111, Tea Treme 109, Standard Beaver 112, xLetter Box 107, Dr. Bellis 111, Lillian Dee 107, Finland 112, xBlack Berry 101, xPurple Mist 107, Turquoise 112, xAngel 111, xConchechanto 107, Blue Darter 114.

SEVENTH RACE—One mile and a sixteenth, claiming, $1000; four-year-olds and up (12); xBordering 110, xBlack Panther 107, Rich Kid 112, xCuddle 105, xPrincess Ann 107, Aberdeen 110, xAlva 107, xHeredeen 112, Bob Keenan 113.

xApprentice allowance claimed.

Weather cloudy, track fast.

NEW ORLEANS SELECTIONS

1—Doctor Fred, Colloid, Heatherbine.
2—Honeyeo, Dar-Far, The Huguenot.
3—Out Dutch, Orchestrant, Dash Dot Equal.
4—Beaming Over, Elizabeth Bella, Chatter Black.
5—Lady Greenmoon Gold, Uncle, Lightning Jones.
6—Lillian Moore, Raven Chaser, Blue Darter.
7—Follywog, Black Patriots, Bridegroom.
BEST—Old Dutch.

HARVARD FIVE TO PLAY UNION

The Harvard varsity basketball team will meet the Union team at Hemenway Gymnasium tonight.

The Union team has played 10 games this season, winning seven and losing three. The Harvard team has played nine games, winning six and losing three.

There appears little to choose between the quintets and a close, hard fought contest is expected.

Tomorrow night the Harvard five will meet Dartmouth at Hemenway Gymnasium.

The Dartmouth team through February 17 had played 15 games, winning nine, and losing six.

Miss Collett Has 4 Players for Team

New York, Feb 21 (AP)—Glenna Collett, national women's champion, has secured four recruits for her forthcoming invasion of Great Britain this summer, when the first women's international team match in history is to be played.

Miss Collett, who is to captain the American squad, said she had the tentative acceptances from Maureen Orcutt of Englewood, N. J.; Helen Hicks of Hewlett, N. Y.; Bernice Wall of Oshkosh, Wis. and Mrs. Dorothy Campbell Hurd of Philadelphia.

Molly Gourlay of Camberley Heath is to captain the English team.

Wolgast Held as Suspicious Character

Philadelphia, Feb. 21 (AP)—Midget Wolgast, 21, flyweight boxing champion of Pennsylvania, was held in $600 bail tonight, charged with being a suspicious character, after his arrest with four companions in an automobile in which police said they found a loaded pistol and a blackjack.

Wolgast and his friends were also held for Felipe Maguirata O'Brien for a further hearing Feb. 27. The other men gave their names as John Mastroni, 20; Mike Salino, 21; Charles Grosso, 21, and Joseph Camerelle, 21.

Miss Walsh Voted Outstanding Athlete

New York, Feb 21 (INS)—Miss Stella Walsh of Cleveland was the outstanding athlete of the recent Millrose A. C. games, according to an announcement today by a special committee named by the club.

This selection gave Miss Walsh the unique honor of being the only woman to have her name placed on the Rodman Wanamaker international trophy since the annual award was instituted in 1925. It also brought her another prize for her victory over three Canadian rivals in the 50-yard sprint final. She had previously received a gold medal for first place and an additional prize for breaking a record.

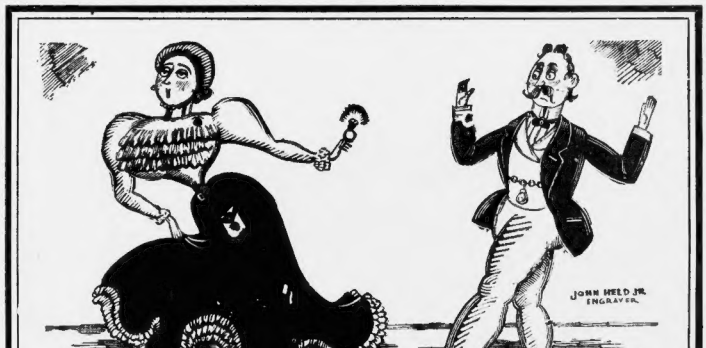

"TAKE BACK YOUR RING McDISNEY," ORDERED MELISSA

"Is the stone cracked?" he queried anxiously. "Not the stone . . . your voice. The ring in it is brass . . . it corrodes my nerves. Bring me that mellow, crystal-pure OLD GOLD ring from the better and smoother queen-leaf tobacco or you and I are through. Mind McDisney . . . OLD GOLDS, the cigarette without a throat-scratch in a trillion or I remain an Old Maid forever!"

OLD GOLD

© P. Lorillard Co.

FASTEST GROWING CIGARETTE IN HISTORY. . . NOT A COUGH IN A CARLOAD

On your Radio . . . OLD GOLD—PAUL WHITEMAN HOUR. Paul Whiteman and complete orchestra . . . every Tuesday, 9 to 10 P. M., Eastern Standard Time

Sharkey Expects to Make $1,000,000 More in Ring

EVENING AMERICAN SPORTS

FEELS SURE OF WINNING WORLD TITLE

By JACK SHARKEY

American Heavyweight Champion

MIAMI BEACH, Fla., Feb. 21 — I shall make at least $1,000,000 more should nothing occur to prevent me from defeating Phil Scott next Thursday night and Max Schmeling at the Yankee Stadium in New York on June 26.

My [illegible] with Scott [illegible] $100,000 in the event [illegible] draws $100,000 [illegible] a return [illegible] Should I [illegible] there [illegible] a million dollar [illegible] be [illegible]

I hope to earn $500,000 in the [illegible] and in other ways outside of the boxing game if I win [illegible] Schmeling.

If I lick the German Brown, I shall not box again until the summer of 1931 when I shall defend the world's heavyweight championship. My title defense match will not be at least $400,000.

HOWEVER, it is the desire to become heavyweight champion of the world rather than to make a million dollars, that is spurring me on. I already have sufficient goods of this world for the needs of my wife, three children and myself.

I would rather be recognized as the best heavyweight than to make a tremendous fortune.

Money, though, follows a boxer who is successful in the ring. It should be used to good advantage and not dissipated along the night club route. What [illegible] sound somewhat [illegible] but [illegible] what I [illegible] of money.

I'm after the dough [illegible] my children some of the things which were denied me when I was young. The chief gift which I can help them obtain is a good education. Learning is the most important thing in the world other than religion and good family life. Riches without education are of no value.

Education teaches the proper use of money. It also safeguards it and keeps its owner from becoming a public charge.

BOXERS are entitled to all of the money they can earn in the ring. Their road is not an easy one. They are subjected to heavy punishment in the training camp and when under fire in ring contests.

For every boxer who becomes a millionaire, like Gene Tunney and Jack Dempsey, there are thousands of boys who are barely able to earn enough to keep body and soul together.

Ambition keeps them in the ring. They feel that some day they will be able to batter down the barriers that block their advance and become national favorites. My heart goes out to these youngsters as fate turns its back on them and they go down to defeat with bruised bodies and broken hearts.

When you read about the big money made in the ring, give a thought to the thousands who have tried to gain fame and riches at one of the hardest of competitive games, and who have ended up with ruined bodies and shattered dreams.

THE grind of the training camp continues as I enter the final stages of my preparation for my 15-round bout here with Phil Scott, British champion, next Thursday night. I have been working hard for three weeks and have slowly pounded myself into fine shape.

I feel that, when I come out at the opening gong, I shall be in as good condition as I was when I knocked out Tommy Loughran at the Yankee Stadium last September. That means a whole lot of trouble for Phil Scott.

Copyright, 1930, King Features Synd., Inc.

HEAVY-HITTING ARGONNE RIVALS

Schaaf and Christner, who meet in the 10-round main bout of the Argonne A. A. show at Mechanics Building tonight, are rated among the hardest hitters in the heavyweight ranks.

CHRISTNER AND SCHAAF CLASH

Continued from Page 9

[illegible] expected that he will be selected as alternate and he will be prepared to step into the ring to substitute for [illegible] of [illegible] weights on the [illegible] another [illegible] Hall [illegible] an advantage [illegible] We [illegible] expects to win [illegible] Schaaf as [illegible] Ernie Schaaf [illegible] Referee [illegible] Referee [illegible] Supporting our feature heavyweight bout [illegible] Eddie Mack has promised [illegible] the best preliminary [illegible] the season's card. Pal [illegible] Dunahoe [illegible] Providence [illegible] Jimmy Rogers [illegible] Fall River [illegible] Jimmy Rogers, ateer [illegible] Fall River [illegible] Jimmy Rogers, ateer [illegible] Fall River [illegible] Jimmy Rogers, ateer

Hoovers to Review Alexandria Parade

Washington, Feb 21 (AP)—Pres. dent and Mrs. Hoover will ... George Washington's birthda... going to Alexandria, Va., the ... town of the first President ... view the annual parade in ... tomorrow.

Shortly after lunch ... ecutive, accompanied ... Hoover, George Akerson ... secretaries and ... tary aides, will motor ... across the Potomac ... bration.

Husband Gone, Wife Leaps Into River

Providence, Feb 21 After ... ...

Rumania and Soviet Reported Near War

Vienna, Feb 21 (AP) The ... ... as saying the danger of war never had been greater.

... paper Stampfle today ... ... Rumanian troops were ... ... One Rumanian paper was quoted ...

Joseph's Grandson Weds

Vienna, Feb 21 (AP) Archduke Konrad Salvator, grandson of the Emperor Franz Joseph today was married to Countess Marianne Rossegger, daughter of the president of the Government Printing Office.

4 Boys, One Rescuer Saved From Pond

Springfield, Feb 21—Three North Wilbraham children were rescued from drowning by Irwin Brown, 14, Chester and Jack Dwyer, 38, boys neighbor. Brown saved two with a plank and then fell in himself, to rescue the third boy, who had plunged into the water.

Steven and William Dwyer and Steven Skrutask, each nine years old, were crossing a pond near their home when the ice broke and they went through.

Believe Haverhill Man Hit, Run Victim

Woodbury, N. Y., Feb 21 (AP)—Found injured on Jericho turnpike near here, early today, a man believed to be G. L. Ducette of 27 Orchard st., Haverhill, Mass., died on the way to a hospital. Police believe an auto struck him as he was walking, drove around him and away.

A World War registration card in his pocket gave the Massachusetts address. He was about 41 years old and well dressed.

The NEW ESSEX Challenger

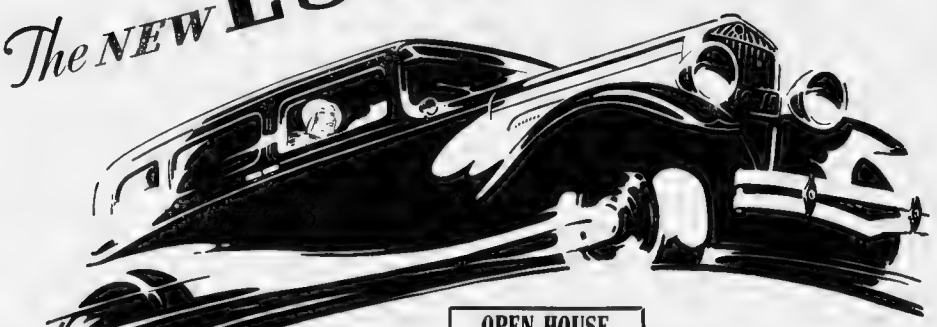

OPEN HOUSE
All Day Saturday
Feb. 22

You Must Ride in it *then* no lesser car can satisfy

You must ride in the New Essex Challenger to know what this price buys. Every minute of the time you will be impressed with how much more it gives—*more* in speed—in fast get-away—*more* in size, roominess and conveniences of personal comfort—*more* in completeness, good looks and fine appointment.

It means you will never be content with any lesser car. How vastly it differs from any other car of low price.

That is why it is the most talked of—most widely compared car of the year.

Victorious was the first Challenger. Instant the success of the New Essex Challenger.

In every test that counts—Performance, looks, value, price.

With entirely new lines from radiator and fenders to tail light and from road to the lowered roof line, it challenges interest. Its distinctive appearance scores on that count.

For complete thoroughness and fineness in every detail outside and in—for painstaking attention to fitness and beauty, it compares with the costliest.

In performance the New Essex Challenger is just as advanced. There is more power. It gives more in every performance range. These extra margins save any sense of effort, mean longer life.

The challenge rings out for all to accept. The New Essex Challenger is a "show me car" that demands its right to prove. The price is within the reach of everyone.

Increased Power
Greater Speed
Faster Get-away
Increased Economy
Longer, Wider, Roomier Bodies

Lower roof lines—with increased road clearance and head room. New artistic hardware, rich upholstery and appointment. All controls easy to reach and operate.

Choice of Colors at No Extra Cost

Coupe $735 (with Rumble Seat $750)—Coach $765—Standard Sedan $825—Touring Sedan $875—Brougham $895—Sunsedan $995

Prices f. o. b. Detroit, Factory

Included in Standard Equipment: Four two-way shock absorbers—starter on dash—radiator shutters—electrolock—electric fuel and oil gauge on dash.

Branches
Portland Bangor
Worcester Manchester, N. H.

THE HENLEY-KIMBALL CO.

Retail and Wholesale
652 Beacon St.

AND THESE METROPOLITAN DEALERS
Johnson Automobile Corp., 916 Commonwealth Avenue

ALLSTON: Hudson Essex Co., 122 Brighton Ave
ARLINGTON: Wilmer G. Tenney, 783 Mass. Ave.
BROOKLINE: Hudson-Essex Co., 91 Washington St.
CAMBRIDGE: D. Ray Edgar, 878 Mass. Ave
CAMBRIDGE: Henley-Kimball Co., 157 Vassar St.
CAMBRIDGE, North: Brown & Rose, 1963 Mass. Ave.
CHARLESTOWN: Sullivan Sq. Motor Sales, 644 Main St.
CHELSEA: Broadway Garage, Inc., 15 Fourth St
CONCORD: Better Motors, Inc
DEDHAM: Dedham Motor Mart, Inc., 17 Eastern Ave.
DORCHESTER: James T. Beckwith Co., Inc., Edward Everett Sq.
EAST MILTON: E. E. Wadsworth, Inc., 424 Adams St.
EVERETT: Dean Motor Car Co., 87 Broadway
FRAMINGHAM: Hudson-Essex Co., 537 Union Ave.
FRANKLIN: Supple Motors, Inc., Summer St.
HYDE PARK: Thomas J. Halpin, 12 Central Ave.
JAMAICA PLAIN: Harold O'Neil, 579 Centre St.
MALDEN: Wright Hudson-Essex Co., 284 Pleasant St.
MATTAPAN: Hudson-Essex Co., 1360 Blue Hill Ave.
MAYNARD: Better Motors, Inc
MEDFORD: Hudson-Essex Co., 4 Mystic Ave
MELROSE: K. W. Fellows & Co., 29 Upham St.
MILFORD: Milford Auto Station, 271 Main St.
NEWTON: Frank W. Lane, 399 Washington St.
NORWOOD: Robert W. Baker, 103 Central St.
QUINCY: Sylvester & Carson, 84 Washington St.
READING: Reading Motor Mart, Inc., Main St.
REVERE: The Luna Park Garage, 368 Ocean Ave.
ROXBURY: Hudson-Essex Co., 491 Blue Hill Ave.
SOMERVILLE: Hudson-Essex Co., 192 Broadway
STONEHAM: Stoneham Auto Sales, Inc., 450 Main St.
STONEHAM: Stoneham Garage, 452 Main St.
STOUGHTON: Gibson Hudson-Essex Co., 888 Washington St.
WAKEFIELD: Wakefield Motor Sales & Service, Inc., 550 Main St.
WALTHAM: William MacKelvey, Inc., 173-175 High St.
WATERTOWN: Claflin Hudson-Essex Co., 32 North Beacon St.
WAVERLEY: Frank L. Harris, Inc., Waverley Square
WELLESLEY: Wellesley Motors, Inc., Colonial Bldg.
WEST ROXBURY: Bellevue Motors, 1716 Centre St.
E. WEYMOUTH: Lincoln Perrault Co.
WINCHESTER: The Dean Motor Car Co., 608 Main St.
WINTHROP: Hudson-Essex Co., Winthrop Centre
WOBURN: McGilvray Bros., 233 Main St.

Doctor, Major in the A. E. F., Lauds Flaxolyn's Natural Power to Renew Strength!

Dr. T. A. Wallace (M. D.) of New York, formerly Major American Expeditionary Forces.

Constipation, Stomach Distress, Nervousness, Gas, Liver Torpidity, Sleeplessness, Treated by Getting at the Root of the Trouble. How Herbal Flaxolyn Whips the Organs into Healthful Action!

... Major T. A. Wallace ... has pronounced ... "You will be pleased to know ... of the splendid success I have had with Flaxolyn," writes Dr Wallace ... "Through its use, sound sleep and health-aid."

Mother Tells How She Regained Her Strength Through Dr. Luntz's Flaxolyn

Mrs Miller Happily Relates How Flaxolyn Helped Build Up Her Vitality, Restored Her Vigor and Returned the Color to Her Cheeks

... Flaxolyn ... Mr. Miller ... Flaxolyn ... results as Flaxolyn ... me. I feel young and strong again; I can do my work with ease. If ever a woman owed a word of praise, I owe it to Flaxolyn. It has made a different person out of me. I urge every reader of your paper to give Flaxolyn an immediate trial."

Minister-Doctor Says "Flaxolyn Saved My Stomach and My Health"

Dr. Middlekauff of Los Angeles

... Flaxolyn ... Spanish Licorice Root, Chinese Rhubarb, Dandelion Roots, Sarsaparilla Roots and many other leaves, barks, berries and seeds.

Couldn't Work; Flaxolyn Quick to Relieve His Rheumatic Pains

Here is a remarkable case of a man who writes in from Detroit and says he wants to add his name to the long list of people who have obtained marvelous results from Dr Luntz's pleasant Herbal Flaxolyn.

The man is D. A. Stewart, and he says: "Last Fall and Winter I suffered so badly from rheumatism that at times it was practically impossible for me to get around at all. I was also troubled with indgestion very badly.

"Recently, on the recommendation of a friend, I secured some Flaxolyn and now the aches and pains are ALL GONE, and my digestion is perfect and my appetite improved. Flaxolyn has done me such a world of good that I never lose an opportunity to recommend it wherever and whenever I can."

MONEY-BACK GUARANTEE

... by the ...

Herbal Flaxolyn Corporation, Newburgh, New York

Not So Dumb

by HELEN : KLUMPH

GREATER BOSTON NEWS

BOSTON EVENING AMERICAN

2D SECTION

BOSTON, FRIDAY, FEBRUARY 21 1930

FIREMAN IS KILLED AFTER URGING SAFETY BILL

Postmaster Gow to Serve Until Plans Are Completed

How a Girl Helped Her Affianced in His Business

By HELEN KLUMPH

From Marion Davies' forthcoming all-talking picture by Wanda Lechok and Edwin Justus Mayer, based on the play "Dulcy," by Marc Connelly and George Kaufman.

CHAPTER 17

THE noise of Forbes and Dulcy clattering down the stairs brought Gordon and Van Dyke from their quiet reverie over a little in the kitchen.

The pearls are gone," Forbes called incoherently on the run.

It theres really no mystery about it," Dulcy explained carelessly to Gordon, "because Perkins is gone, too."

"You see," she went on, turning to Van Dyke politely to explain, "Perkins has made mistakes before. He was just on parole. And I thought he was perfectly all right."

Van Dyke was her only sympathetic listener. He took an calm an interest in the whole proceeding as though it were one of the old kitchen forks that had worn out. In fact, he seemed to look on the whole affair as a boyish prank. But Forbes, his breath coming in noisy puffs, was hurrying toward the door followed by Gordon, who paused only long enough to cast one malevolent glance at Dulcy.

"I suppose it's useless," Forbes gasped, "but I am going to try to follow him in my car."

"We'll get him," Gordon assured him, though his voice sounded uncertain at best.

Then flung open the door and rushed pell-mell into the driveway, followed a moment later by Dulcy and Van Dyke. The glare of headlights flooded them, and Forbes jumped back just in time to escape being hit by a car.

"It's my car," he announced in complete bewilderment. "Did someone else go after him?"

Everyone turned toward Dulcy eagerly for an explanation. She waited a moment before giving them her big surprise. Already the pearls were forgotten so far as she was concerned. The elopers were off! In that, at least, she had succeeded.

Just as Mrs. Forbes came up, unnoticed, from the garage, she announced jubilantly, "Well, they're gone."

"Yes, yes," Forbes sputtered in an agony of impatience. "Who's gone?"

"Vincent and Angela," Dulcy cooed, delighted. "They've eloped."

"Eloped"

Forbes was no more aghast than Gordon. They turned on Dulcy, unwilling to believe their ears. Forbes was the first to regain his voice.

"Nincompoop! Jackass!" he fairly shouted. "This is more of your doing. This is the last straw."

"But Bill went with them," Dulcy explained, as though convinced that the would make it entirely all right. "And he will bring your car back tomorrow when they are safely married."

"Married!" Forbes bellowed, as he wheeled and plumped into the hood of the car. "I could have, now, thanks to you we have a braying jackass in the family. I hope you are satisfied that you have done enough."

The more Mrs Forbes tried to quiet him, the more explosive he became. But as his rage died down in sheer exhaustion, he turned to Dulcy in an ominous calm.

"My Dulcy," he told her, "I am sorry that my words were carefully chosen as I can be gone and the last train is gone, it seems that I shall be compelled to remain in this house overnight." He shuddered at the prospect, adding, "I shall endeavor not to commit a murder"

Mrs Forbes looked on with terror-stricken eyes. She wondered when her turn would come.

"It wasn't my fault, honestly," she blurted out, going up to him and putting her hand on his arm. "I really didn't know anything about it. You know I would have done anything to stop—"

But Forbes wasn't paying any attention to her. His eyes were still fixed on Dulcy and Gordon.

"Mr. Forbes I am sure this can be fixed up in some way," Gordon began, the quaver in his voice betraying his complete lack of conviction in what he said.

"Fixed up! Fixed up!" Forbes was growing incoherent with rage again.

Yes, I am sure it can," Dulcy cooed, her old manner of complete assurance returning. "I always say that an angry word spoken in haste—"

Forbes turned away from her as though he could hear no more. Turning to Gordon he spoke in a cold fury.

I am beyond anger. If I did what I feel like doing I'd tear this house down and throw it in the

Continued on Page 17, Column 6

MEETS DEATH AFTER URGING SAFETY LAW

Ladderman McGrath, Cambridge Fire Victim, Had Backed Bill at Hearing

Ladderman William McGrath of Cambridge went on duty after arguing before the committee on public safety at the State House for a law to compel gas companies to put an automatic shutoff on all intake pipes, so that the gas flow would cease when the line took fire

He cited the deaths of a mother and two children in a Cambridge fire this week and said that firemen had been unable to reach the gas shutoff valve to check the flames

Actions speak larger than words and McGrath's verbal argument were paid a few hours later when he paid with his life while trying to shut off the gas during a fire in a cellar on Green st Court St

His death and his widow and four orphaned children may convince the committee of the necessity for the legislation in the opinion of Sen. Joseph J. Mellen, author of the bill.

BLAMES POLICEMEN

Another aftermath of the fatal fire was denunciation of "sidewalk engineers" and "button politicians" by Fire Chief James Casey of Cambridge.

Chief Casey said City Councillor Patrick J. Delaney had criticized him for paying gas tanks were useless Casey intimated that Delaney ought to wear one of the masks.

He said that police were to blame for not keeping crowds back at fires and keeping politicians and other "know-it-alls" from the firemen. He cited several fires where gas masks were futile, because the oxygen had all been consumed by the flames.

Two more firemen are fighting death from the same cause that killed McGrath. They are Hoseman Edward Malone and John Murphy of Engine 6. Both are at Cambridge relief hospital.

PRIZE CAT VICTIMS

Others overcome or injured were Joseph Bedard, Edward Caldwell, Lawrence Tarbox, William Connell, John Cotosa, John McGrath, Leonard Roach, gas and electric company employe, and James Cronin of Kinnaird st, Cambridge.

Two prize cats, Malty and Hoppy, owned by Carl Rodman, proprietor of a market in Central sq, were found dead today from fumes that had seeped into the market from the Green st. cellar. A number of kittens were also asphyxiated.

12 Families Flee Blaze in Revere

Twelve families were driven to the street by a fire in the five-family house owned by Hugo at Beach and Walnut ave, Revere.

The fire was discovered in the apartment of Nathan Trunckel, on the fifth floor, while his two daughters and two girl friends were dancing in the living room. Flames were shooting from the windows and the roof when the fire apparatus arrived. The property is owned by Basil, Sennet and Edward Rosenfield of Revere Damage is estimated at $5000.

Today, in our real estate columns of the classified Ads, you will find scores of opportunities for profitable investment.

Aristocrats of Dogdom Compete for Honors and Medals at Garden

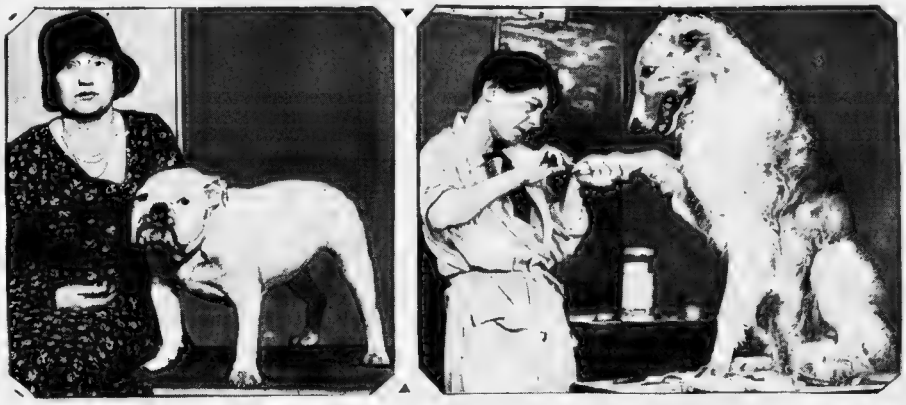

Piccadilly Dream Girl is the dainty name which this English bulldog bears. It is the pet of Mrs. P. H. Slocum of South Dartmouth, and is seeking honors in the Eastern Dog Show at Boston Garden. Mrs. Slocum makes her pet "look pretty."

A dog must look his very best for the judges. That is why Miss Hammersmith is giving Igor Perchino a manicure at the Garden show. Igor Perchino is a Russian wolf hound, and he seems to like the idea of getting "dulled up." That may not be a smile on his face, but its the best he can do. (Staff photos.)

New Home Is Given Eviction Victims

Today was a joyous occasion for William LeBlanc of Waltham and his family.

Threatened with eviction for nonpayment of rent kind-hearted fellow-citizens, headed by Mayor Duane, rallied to the aid of LeBlanc, furnishing food, shelter and work

Mayor Duane, who declared LeBlanc, his wife and three children might sleep in his offices in City Hall if necessary, provided work in the street department.

City Councillor Thomas J. Flannery offered an apartment at 39 Charles st., Waltham, with plenty of room to pay the rent, and the happy family will move into it tonight

Other citizens, including Martin J. Dooley, offered shelter and neighbors provided food

The LeBlancs, including three children, Helen, five, Rita, two, and Gaston, seven, were to have been ejected today from the house they have been occupying

A writ of eviction was issued in Waltha minstrict court on petition of Mrs Ethel Griff of Main st for non-payment of rent LeBlanc lost his job, and pay due him was not forthcoming, with the result he was unable to pay his bills. Mayor Duane termed the case one of the most pitiful brought to his attention.

3 VACCINATION BILLS KILLED

The House today, without debate, accepted adverse reports made by the public health committee on bills prohibiting impure virus, a non-compulsory vaccination law and to allow children unvaccinated because of religious scruples, to attend public schools

The committee has not yet reported on the remaining bills, one to extend compulsory vaccination to private schools, and the other a recommendation of Health Commission George H Bigelow, to compel vaccination of babies under one year of age

On the bill extending compulsory vaccination to private schools however, the committee has been polled and has voted to report favorably with four dissenters.

Dance of B. C. Club

The 15th annual dine of the Boston College Club of Charlestown will be held at the K of C. Hall, 44 High st., Charlestown, on February 28.

Colonial Garb at Holiday Fete

Lords and ladies of colonial days in America will live again at Fox Hall, women's dormitory of Boston University's school of religious education, when the girls there appear tomorrow evening in the guise of General George Washington and his wife Martha Betsy Ross, flag-maker Nathan Hale, the famous patriot, the elegant Lafayette and Dolly Madison.

Marion Campbell of New Haven Conn chairman of the evening's program, has announced that the guests will be received by the colonial personages who will compose the informal receiving line.

HOLIDAY TRAINS ARE CROWDED

Unusually heavy holiday travel to the south today necessitated extra trains and extra sections of regular trains on Boston & Maine lines to Canada and Maine.

Crowds of merrymakers burdened with furs, skis and snowshoes, thronged the North & south and peregrined in the sunny summer temperatures

Although the Ambassador and Alouette for Montreal, and the Flying Yankee for Portland pulled out each extra Pullmans and even the heaviest rush started in the afternoon At 2 40 the Burlington express left with hundreds bound for New Hampshire resorts, and the night trains are all sold out

Similar conditions were reported by the Boston & Albany and New Haven railroads Hundreds leave tonight at 6 10 for Niagara Falls on an excursion. The afternoon train for New York via Springfield ran in two sections. The Cleveland Limited left with two special cars filled with enthusiasts going to Lake Placid

Memorial Mass for Quincy War Hero

A memorial mass will be celebrated in St Mary's Church West Quincy tomorrow for Cpl P Mc Carthy and will be attended by the 250 members of the American Legion post named after him Saturday will be the 12th anniversary of his death.

The mass will be celebrated by the Rev William T O'Connell assisted by Rev Thomas Brosnahan At the conclusion of the church ceremony members of the post will march to his grave, where a volley will be fired and taps sounded

Dog Show Honors May Go to 12-Time Winner

Ch Heatherhem J. P., big four-legged bear and white pointer dog which has been pulled out getting dog at 12 shows since last December, appeared well on his way to cashing up a 13th similar top today.

Judge Frank H Addyman selected him as the best of breed this morning at the 16th annual show of the Eastern Dog Club at Boston Garden.

As the best of his class he will line up with the other best-of-breeds tomorrow night before Judge William Bernell Wensley, who will make the final decision in the sporting classes.

Robert F. Maines's entry will have his stiffest competition no doubt, in Idlehurst Bill II the cocker spaniel owned by O B Gilman of Boston, and chosen best bred at the judging in that class yesterday.

The little cocker has the distinction of being probably the only dog in show history to have 16 championship points to his credit, nearly twice as many points as are necessary for championship status, without attaining championship.

The reason is that she has won nearly all of them within the past year and a half. [illegible] Champion Kenmore Bill Gazette.

Benchfield Model a son of Hesterhem J P, owned by Dr Ronald H Lewis, was judged the best pointer at the show Mrs W Enos Philips' Harbor Bill Mariner was the best novice shown Of the American-bred pointer dogs, Falescroft Major owned by Leroy A Fales was chosen and of the female American bred, Gramma's Farm Gratiola Anne won first.

Malonda's Fern Pink Major went limit dogs and Augustus B Fiske's Field tone Colonel limit female Fiske's Tweed Dee was best in the open dog class and Malonda's Polaris of Attleah in the limit female. Fern Bank Major took the winners dogs but in the general class was defeated by Fiskstone Colonel. L L Thompson's Pilgrim Pal was judged the best field trial pointer exhibited.

Ch Nuthill Dignity was chosen the best spaniel of the show and will go into the best-of-sporting-group competition [illegible]

Some good class dogs headed by George P Hassett, T E Hobin, Daniel Sullivan and Max Ruby. Dan C Connell sang

KENNEDY STAFF HOLDS BANQUET

The annual banquet of the Kennedy Associates composed of employees of the Kennedy Cushing Co was held at the Chamber of Commerce

Ed Kennedy told of the big increase of business shown in the new store and thanked the employees for their cooperation He looked for a good spring business he said John White general manager of the Kennedy stores and other associates spoke

An entertainment was given in the [illegible] Those present included Ed Kennedy, Jr, Walter Kennedy, Jr, Jack Kennedy, Jr, Jack Kennedy, Sr, Jr, Jack Kennedy, Sr, Jr, Jack Kennedy, Sr

MIDDLE-AGED WORKERS ARE FINDING EMPLOYMENT IN BAY STATE

PROVISIONS FOR OLD AGE STUDIED

omebody Must Save, Says Report of Associated Industries

Old Boston in Pictures--No. 189

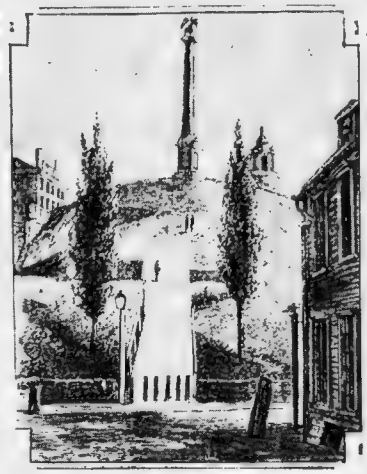

LYNN SWINDLES BARED AFTER HUB ARREST

"Jimmy" Wallace, Football Coach, Accuses Man Seized for the Vermont Police

BARRED NEGRO STUDENTS TO ASK APOLOGY

Schoolmates May Act Also in Behalf of Boy and Girl Against Hotel

Presented to Museum

This portrait of Alessandro Farnese, one of the best paintings executed by Tintoretto, has been added to the collection at the Boston Museum of Fine Arts. It is the gift of Mrs. W. Scott Fitz and Robert Treat Paine, 3d.

YOUTH TO LEAD GREAT MORAL CRUSADE

Permanent Council to Fight for Law Enforcement and "Parole Plan"

THREE WOMEN HURT IN CRASH

JUNIORS HOLD PROM TONIGHT

Rare Portrait Given Museum of Arts

Right Idea!

Beauty Motif of Art Conference Mar. 5

Somerville Chief's Quarters Shifted

Building Offered for China Welfare

W. D. Woolredge Left $650,000 in Trust

Mental Survey of Hub

California Fig Syrup

Advertisement

Just A Touch Of Ice-Mint. PRESTO' Corns Wither and Lift Out With Fingers. No Pain

FINEST—YET COSTS NO MORE

Picked leaves from the world's choicest tea gardens—enriched by Lipton blending skill.

Guaranteed by Thomas J. Lipton

Tea Planter, Ceylon

LIPTON'S ORANGE PEKOE AND PEKOE TEA

Tea Merchant by appointment to

This Way Even a Husband Can Make Delicious

Lemon Pie

It's easy when you use GOOD LUCK Lemon Pie Filling. Only takes five minutes to mix it, and you're a lemon pie filling fit for a king!

Good Luck Desserts also in Vanilla-Cream and Chocolate flavors. All easy to prepare.

GOOD LUCK DESSERTS

GOOD TO EAT—EASY TO MAKE

TRIED NUMEROUS REMEDIES

Expresses Appreciation to Kellogg Company for Relief

If you are troubled with constipation, read this letter from Mr. John J. Mulligan, 2038 S. Green Avenue, Chicago, Ill., and then do as he did.

"It was upon a letter of appreciation for the benefits received from the use of Kellogg's ALL-BRAN."

"For years, in fact ever since my return from France, I have been troubled with constipation and its companion ills. I tried almost a thousand and one remedies, medications, etc., without getting relief. Then I started to eat Kellogg's ALL-BRAN. The results were remarkable and quick, in fact the next day headache-for relief became a happy reality."

The Kellogg Company has received thousands of similar letters in praise of ALL-BRAN, the product that is positively guaranteed to relieve both temporary and recurring constipation.

It also adds needed iron to the diet and builds health.

Eat Kellogg's ALL-BRAN with milk or cream . . . in soups, salads and fruit juices . . . in cooked foods and hot breads. Your grocer has ALL-BRAN in the red-and-green package. Served everywhere. Made by Kellogg in Battle Creek.

Kellogg's ALL-BRAN

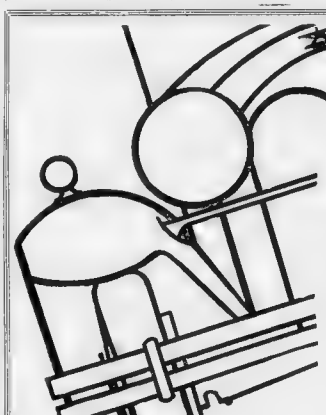

THIS CAR is set on an angle but the dealer who is selling it is absolutely "on the level."

Your protection and satisfaction when buying a "Used Car" depends on the all-important factor of trading with the automobile dealer who is "on the level."

The reliable dealer is not the shrugging "I-am-sorry" type if the car does not turn out as expected; he is the one who says, "Bring it back and we'll make it right."

Turn to Classified Section of Today's Paper for Listings of These Dealers

"Reliable Dealers Sell Reliable Cars"

BOSTON EVENING AMERICAN

(Largest Evening Circulation in New England)

Today, in the real estate columns of the Classified Ads, you will find scores of opportunities for profitable investment.

LARGEST SALE IN THE WORLD

GOODWIN DENOUNCES ZONE SYSTEM OF AUTO INSURANCE RATES

SAYS BOSTON IS GETTING SHORT END

Companies Are Flooding the Small Towns With Propaganda, He Declares

The zone system of fixing motor auto insurance rates under which Chelsea, Boston and other nearby cities pay much higher rates than other parts of the state was denounced today before the legislative committee on insurance by Frank A. Goodwin, author of the state fund auto insurance plan.

Goodwin charged that the insurance companies were flooding the small towns with propaganda against his bill which provides for insurance by the State and a flat rate for all communities.

He also went to the defense of the Boston metropolitan district pointing to cases in which he alleged the counties and cities were getting far more than their just share of state expenditures. Yet in spite of this, he said they wanted to "punish" Greater Boston in the matter of auto rates.

CITES TOWN OF BARRE

He said he was not trying to make the small towns pay as much as Chelsea and Boston, but was urging that the people of these cities pay as little as the towns as they would do under his plan.

Singling out the town of Barre for illustration, he said Barre got nearly four times as much out of the state highway fund as it paid in. He doubted if Chelsea got anything out of the fund.

He suggested that towns so old he limited to spending no more than what they contributed to the state in the way of auto fees and gasoline tax. Barre, he said, for illustration because Representative Clyde H. Swan of that town is a member of the special insurance commission which reported adversely to Goodwin's state fund plan.

Today's session of the insurance committee was the result of the hearing and Goodwin was rebutting arguments of his opponents, the members of the special insurance commission.

SMALL TOWNS GAIN

The state highway fund is contributed chiefly, of course, by metropolitan Boston, said Goodwin. "In the last seven years Boston contributed to that fund a little over $100,000,000 and during this $100,815 has been expended. Much of this fund for roads and other improvements in that town.

"The small towns also get the benefit of the state police. It is pretty much time those towns lay off their opposition to abolition of the zone system of auto rates.

"Towns such as Chelsea, in a large sum to the state fund but their road is of trunks there that most every year receive through they must contribute to Chelsea's large share of the state highway fund out of which the small towns seem to be getting the greatest benefit. I doubt if Chelsea gets anything out of the sale for new streets."

Representative Swan interrupted to object to the subject of the state police, to say, "Barre is a law abiding place."

DENIES RETALIATION.

"Yes, but you have policemen just the same and what's more some of your people got jobs fixing up the roads. Let me tell you about New Ashford in the Berkshires. It went solidly for the governor in the last election. We found everybody there got $100 worth of road work in the spring.

"As long as the towns are doing a job on the metropolitan area, as regards auto insurance rates, it is no more than just that the highway fund law be amended so that they will get out of it only what they contribute."

Is your bill a retaliatory measure against the towns?" asked Senator C. Wesley Hale of Springfield.

Of course not," said Goodwin. But I am trying to offset the propaganda.

Would you be willing to see the gasoline tax increased?"

Absolutely not. We are being taxed to death now."

He said his plan would save the motor vehicle registry $60,000 on one item alone, the expense of collections under the present system.

ATTACKS REPORT

Goodwin engaged in frequent verbal tilts with members of the committee as page by page he attacked the arguments made against his state fund bill in the report of the special commission.

He charged the commission with using a misrepresentation when it quoted the Supreme Court as saying the rates in his bill were no low to bring sufficient revenue.

Goodwin charged that the commission in its report had done everything it could to "befuddle the issue."

Under the present law, the speaker pointed out, 60,000 people were "gypped" by defunct insurance companies and the number of others "hurt" couldn't be estimated.

He said there is no more fear of the Supreme Court declaring his fund bill unconstitutional than there is in saving the present law is unconstitutional.

QUESTION OF MONOPOLY.

On the question of monopoly, he said the people now have to insure with one of 87 companies but pay the same rates as fixed by the insurance commissioner. In the aggregate, he insisted, the 87 companies now constitute a monopoly.

He again pointed out that the commission had changed the $13,000,000 figure estimate of receipts under the State fund bill to $11,000,000. The $13,000,000, he contended, is a correct figure, while the $11,500,000 he charged was secured by the commission from the insurance companies.

He wondered why he had not been called before the commission before the figure was changed and given the opportunity to back up his figure, which came from the motor vehicle registry. Goodwin said he knew members of the commission had paid lots of visits to the insurance companies.

"I think some on your commission saw Mr. Downs (legislative agent for the insurance companies) far more often than they saw me," charged Goodwin.

Washington, Himself, Pioneered Fishing As Sport of Presidents

George P. Winship, in charge of the treasure room at the Widener Library, Harvard, showing the book which contains Washington's letter, written at the time his diary chronicles his fishing trips. The book is titled, "Washington as an Angler."

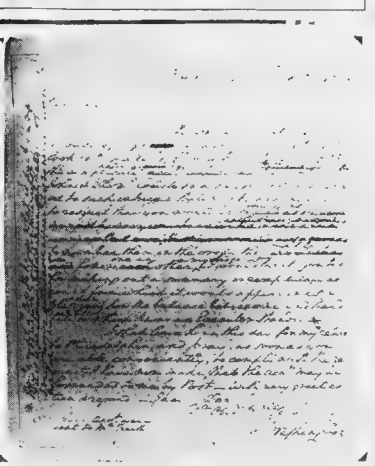

One of the letters written by General Washington, a collection of which are to be found at the Widener Library with excerpts from his diary.

WASHINGTON KNEW WALTON'S TRICKS

Finding of a Volume Shows Angling Favorite Sport of Our First President

WASHINGTON'S IDEALS TOLD IN RADIO TALK

President General of D. A. R. Emphasizes the Qualities That Made Him Great

GARRETT PROBE ORDER SIGNED

Gov. Frank G. Allen today signed the resolve adopted by the Legislature yesterday calling for an investigation by Atty. Gen. [illegible] Warner of the activities of Deputy Patrolman Oliver B. Garrett of the Boston police department.

Following the signing of the resolve investigation request Governor Allen had a conference with Attorney-General Joseph E. Warner.

The Governor asked that no time nor money be spared by the attorney-general in the end in the probe he a thoroughgoing one.

The Governor further suggested that Warner engage the services of a special assistant.

The attorney-general later declared details of the investigation would be announced by him early next week, probably on Monday. The hearings will be public, he said.

For the pursuing of the investigation the attorney-general has a fund of $15,000.

While he had practically completed his plans to make, Warner was known that he intended to press the matter vigorously.

Harvard Boys Prey of "Deb Racketeers"

[illegible]

graduates

[illegible]

FIND DAGGETT BARRED BY LAW

[illegible]

St. Ambrose Club to Stage Annual Dance

The annual athletic dance of the St. Ambrose Club of Dorchester will be held tonight at Bicknfield Hall, Dorchester. A dance is held by the club each year, a special feature of the ball team. The committee in the affair William Brennan [illegible] assisted by Arthur Dacey, Thomas Keles, Arthur [illegible], James Travers, Bill Coop[illegible], Walsh, George Arthur, John Mahoney and John Mann.

Massachusetts Ave. Ass'n to Hear Mayor

Mayor James M. Curley, [illegible] William S. Youngman and [illegible] Wm. Wilson F. Berry will speak at the 44th annual banquet of the Massachusetts Ave. Association tonight at the Hotel Kenmore, [illegible] William H. Michael is president of the association.

Mayor Curley will speak on Municipal Co-operation, R. Walton Wallace, Councilor Thomas H. Green, James Green, Joseph Hulbert, Sidney Lamberger, Charles T. McGinn, James Phelan and Horace S. Rogers.

Quartermasters to Meet

The eighth training conference of Boston quartermasters' depot will be held at the 1st Corps Cadet armory Tuesday evening. Lieut. Colonel E. Hickey will speak on Motor Warehousing Methods and a moving picture of the internal combustion engine will be shown.

Approves Gas Extension

No Public Hearing Necessary, Says Commission on Petition

Call or Telephone

BOSTON STORAGE WAREHOUSE CO.

Household Furniture STORAGE

Edward F. Wingate, General Manager

Fix that Corn for GOOD!

Stop paring it and merely soothing it with pads and plasters! Put it out of your life for good! Get Freezone on the job. A few drops puts the corn to sleep—deadens all pain—and soon makes the corn so loose that it lifts right out. That's the end of your corn, whether it be hard corn or soft, new one or old one. All druggists sell Freezone.

FREEZONE

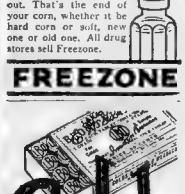

Colds

Take these safe and proved remedy—a laxative quinine. . . . It cleanses the system and the quinine relieves the cold.

Grove's Laxative BROMO QUININE Tablets

Successful Since 1889

See at all druggists

Help Your Kidneys!

Deal Promptly with Kidney Irregularities.

KIDNEY disorders are too serious to ignore. It pays to heed the early signals. Scanty, burning, or too frequent kidney excretions; a drowsy listless feeling; lameness, stiffness and constant backache are timely warnings. Heed them!

To promote normal kidney action and assist your kidneys in cleansing your blood of poisonous wastes, use *Doan's Pills*. Are endorsed the world over. Sold by dealers everywhere.

50,000 Users Endorse Doan's:

Mrs. W. E. Paxton, 8337 Second Ave., Pittsburgh, Pa., says: Backaches, dizzy spells and headaches troubled me. I was tired and draggy and at times spots and specks blurred my sight. I was lame and sore all over. The kidney secretions burned and contained sediment. Since taking Doan's Pills I haven't been bothered with these troubles.

Doan's Pills

A Stimulant Diuretic to the Kidneys

Today at Your Neighborhood Theatre

ALLSTON

PUBLIX ALLSTON STADIUM Dolo — "The Painted Angel" — Evelyn Brent & George Bancroft in "Interference"

PUBLIX CAPITOL COMLTH AVE — "Courtin' Wildcats" — "The Kibitzer" with Harry Green, Mary Brian and Neil Hamilton

"The Sky Hawk" John Garrick and Helen Chandler

Capitol Allston Asp 0225 — MIDNITE SHOW TONIGHT 10 ACTS - 10 — Supreme Allston Brighton Keystone Clubs

BACK BAY

STRAND Shawmut — RICHARD DIX in "The Love Doctor" — HELEN KANE in "Sweetie"

BRIGHTON

"PARTY GIRL" with Dorothy Revier & Jack Oakie — Special Added Attraction for Children's Matinees — HOOT GIBSON in his first all talking picture — Super Movie Now Showing for TROOPERS THREE

CAMBRIDGE

CENTRAL SQ. — Great All Talking Pictures — Matinee Mon. & Sat. Holidays 1p — "IN THE HEADLINE" — Milton Sills — Mary Astor — "The Girl From Woolworth's" — GALA SUPPER SHOW TONITE. MATINEE DAILY 1:15 P. M. — "THE LOVE PARADE" — Maurice Chevalier & Jeanette MacDonald — "THE PAINTED ANGEL" — All Seats Reserved Shows

HARVARD IN CAMBRIDGE — William Powell Helen Kane "Pointed Heels" WARNER BAXTER "Romance of the Rio Grande"

PORTER Shawmut — Great Holiday Bill — THE ISLE OF LOST SHIPS — TAKE THIRTEEN — Sat. & Sun. 2 P.M. Night Show — WELCOME DANCERS — "The Kibitzer" — HAL SKELLY in "Navy Blues" — WILLIAM HAINES "Vagabond Lover"

UNIVERSITY IN CITY SQUARE CAMBRIDGE — "The Last Zeppelin" — Virginia Valli Conway Tearle — "The 13th Chair" — TOM MOORE — 2 Talking Features

CHARLESTOWN

LIBERTY Shawmut — Special Holiday Bill — "Big News" — "Skinner Steps Out" — "O'Malley Rides Alone"

THOMPSON SQUARE THEATRE — HAL SKELLY in "Woman Trap" — All Talking — "Hole In the Wall" — All Talking Attraction — Adm. and Amusement

CHELSEA

OLYMPIA CHELSEA — "The Sky Hawk" — All Talking Drama of Daring — Present Matinee Show Feb. 21 at 11:30 — "No, No, Nanette"

DORCHESTER

CODMAN SQ. DORCHESTER — "Navy Blues" with WILLIAM HAINES — "Chasing" with HART LEARNE

DORCHESTER THEATRE — WILLIAM BOYD in "His First Command" — "Broadway Hoofer" — A VITAPHONE ACTS

FIELDS COR. CENTRAL SQUARE — WILLIAM HAINES "Navy Blues" — GLORY SWANSON "Vagabond Lover"

LIBERTY THEATRE — Direct Entrance — Bunnyside Up — GRANT WITHERS — "In the Headline" — Sat. 1p — 6:15

MELROSE MORTON — 2 All Talking Pictures — WM. POWELL in "Paramount Revels" — GRETTA YOUNG in "The Forward Pass" — BIG STAGE CABARET

STRAND UPHAMS COR. COL 3000 — East Times Tonite at 7:45 — Jack Mulhall in "In the Next Room" — "The Sky Hawk" — Tonight at 11:30 p. m. Midnight Premiere of "The Love Parade" — All Seats Reserved — "A Gala Holiday Party"

EGLESTON SQ.

EGLESTON Main St. at Eastern Ave. — "The Last Zeppelin" — Virginia Valli Conway Tearle — "The 13th Chair" — TOM MOORE — 2 Talking Features

GROVE HALL

MELROSE SHAWMUT — In Preparation Hospital — 100 Lewis Fine Looked Glass and La Rocque — GRACE CABARET

HYDE PARK

EVERETT SQUARE — Mary Brian Mary Brian — "The Kibitzer" — "Courtin' Wildcats" — "Headguy"

JAMAICA PLAIN

MELROSE JAMAICA — "ROMANCE OF THE RIO GRANDE" with WARNER BAXTER — "POINTED HEELS" with WILLIAM POWELL — Mat 2—1st — 7 & 8:25

MALDEN

CAPITOL MALDEN — "The Sky Hawk" — All Talking Air Epic with Star Cast — Free Parking — Starts Sat. — Preview

STRAND MALDEN — "THE LOST ZEPPELIN" — Another Beautiful Stage Presentation

MATTAPAN SQ.

ANDERSEN'S MOST NATURAL TALKIES IN BOSTON — 12th Anniversary Week — Rod LaRocque — THE DILIGENTIUL ROUE — RED HOT RHYTHM — Mats 2—1st — 7—11 — Mon — BIG BILL

REVERE

Interstate REVERE BROADWAY — "OH, YEAH!" — Continuous Show Sat.

ROSLINDALE

MELROSE RIALTO — "ROMANCE OF THE RIO GRANDE" — with WARNER BAXTER — POINTED HEELS — with WILLIAM POWELL — Mat 2—1st — 7 & 8:25

ROXBURY

DUDLEY — Edward Everett Horton in "The Aviator" — "The Locked Door"

ROXBURY (Cont.)

IDEAL 150 Dudley St. — All Talking Program — "BROADWAY" — CLARA BOW in "THE SATURDAY NIGHT KID"

MELROSE RIVOLI — A Talking, Singing, Dancing Picture — "No, No, Nanette" — MAT. ONLY — INVADERS"

SOMERVILLE

Interstate CAPITOL BROADWAY — "Fast Life" — DOUG FAIRBANKS JR. — "Hard to Get" — DOROTHY MACKAILL

BELL'S CENTRAL — WILLIAM BOYD — HIS FIRST COMMAND — with WARNER BAXTER — "THE WARMEE PLAYGROUND" — Starts Sun. and Daily — NO NO NANETTE

FLIGHT with JACK HOLT — "BROADWAY SCANDALS" with SALLY O'NEIL — Vaudeville

PUBLIX STRAND UNION SQUARE

SOUTH BOSTON

BROADWAY SO BOSTON — "Nix on Dames" with ROBERT AMES — "The Aviator" with EDWARD HORTON

SOUTH STRAND SO BOSTON — "No, No, Nanette" — BERNICE CLAIRE — NEW HAYWARD — "California Mail" — VAUDEVILLE

SOUTH END

NATIONAL THEATRE TREMONT ST — Art Talking, Singing, Dancing — GLORIFYING THE AMERICAN GIRL — Ann Hayward, THE CALIFORNIA BIG BAND, Sound News, Comedy, Serial

WALTHAM

MELROSE CENTRAL SQ. — Harry Green—Mary Brian — "The Kibitzer" — "Jazz Heaven" — starring SALLY O'NEIL

Interstate BEACON WALTHAM — Wonder Theatre — Talkies, Sound, Dialogue — "No No Nanette" — WILLIAM BOYD in "His First Command" — FREE AUTO PARK

THE THIMBLE THEATER

By Segar

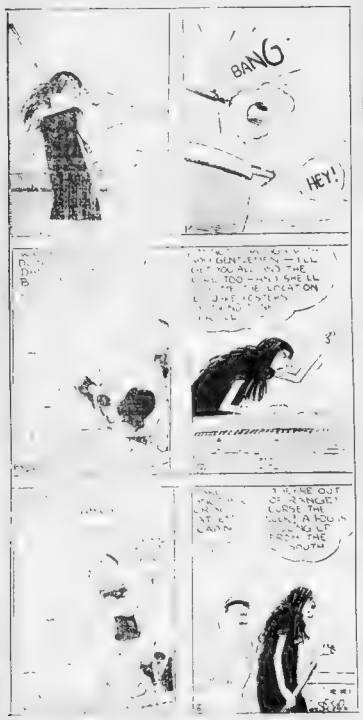

KRAZY KAT

By Herriman

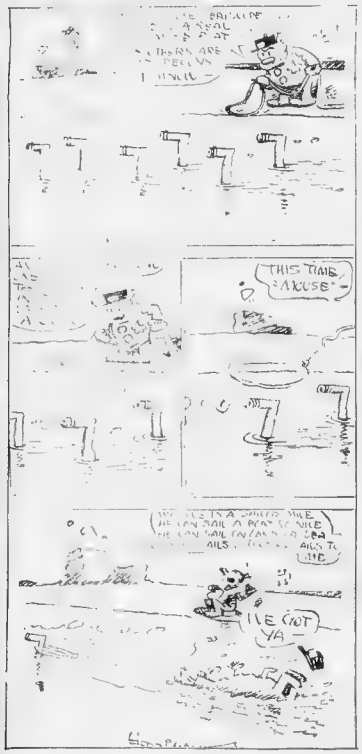

Kabibble Kabaret—By Hershfield

DEAR MR. KABIBBLE,
SHALL I WAIT AND MARRY IN JUNE? = O.L.

NO = JUST WAIT.

BRINGING UP FATHER

Jiggs Gets Plastering

By George McManus

I'M GLAD MAGGIE IS LETTING ME DO SOMETHING ON THE HOUSE
WELL—DID YOU GET A MAN TO DO THE PLASTERING?
NO
MAGGIE—I HAVE LET OUT THE CONTRACT FOR PLASTERIN' TO DINTY
YES?
OH—WHAT A PLASTERER!
2 21

POLLY AND HER PALS

The Stranger's Attempt Is "Wasted"

By Cliff Sterrett

YOU SAY YOU SAW THIS GUY HOOT'S BEEN SPYIN' ON US ASH?
I DIDN'T ACTUALLY LAY EYES ON THE FELLER HIMSELF IN PERSON BUT I SEEN HIS FEETPRINTS!
EEK!
WOT
TH-?
YAWN!
YAWN!
CLIFF STERRETT 2 21

TIM TYLER'S FLYING LUCK

Saylo Gets Rough

By Lym Young

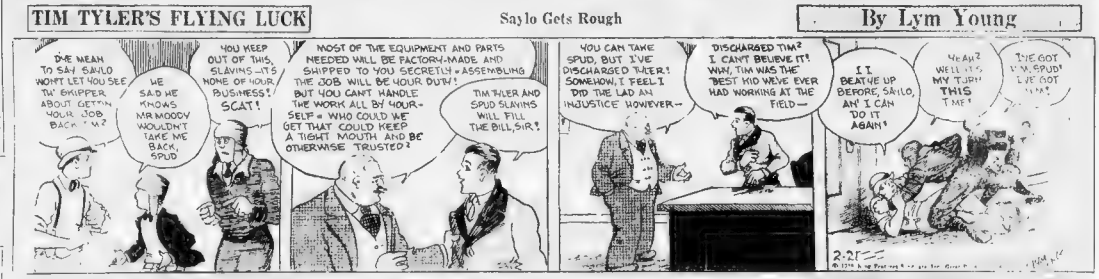
DO I MEAN TO SAY SAYLO WON'T LET YOU SEE DA SKIPPER ABOUT GETTIN YOUR JOB BACK? YA?
WE SAID WE KNOWS MR MOODY WOULDN'T TAKE ME BACK, SPUD
YOU KEEP OUT OF THIS, SLAVINS—IT'S NONE OF YOUR BUSINESS! SCAT!
MOST OF THE EQUIPMENT AND PARTS NEEDED WILL BE FACTORY-MADE AND SHIPPED TO YOU SECRETLY = ASSEMBLING THE JOB WILL BE YOUR DUTY! BUT YOU CAN'T HANDLE THE WORK ALL BY YOURSELF = WHO COULD WE GET THAT COULD KEEP A TIGHT MOUTH AND BE OTHERWISE TRUSTED?
TIM TYLER AND SPUD SLAVINS WILL FILL THE BILL, SIR!
YOU CAN TAKE SPUD, BUT I'VE DISCHARGED TYLER! SOMEHOW, I FEEL I DID THE LAD AN INJUSTICE HOWEVER—
DISCHARGED TIM? I CAN'T BELIEVE IT! WUH, TIM WAS THE BEST KID WE'VE EVER HAD WORKING AT THE FIELD—
I BEATCHE UP BEFORE, SKILO, AN' I CAN DO IT AGAIN!
YEAH? WELL IT'S MY TURN THIS TIME!
I'VE GOT U.M. SPUD! I'VE GOT U.M.!
2-21

LITTLE ANNIE ROONEY

Good Sailors

By Ben Batt

MY DEAR, DOESN'T THIS AWFUL RAIN SIMPLY DRIVE YOU FRANTIC? I KNOW I'LL CATCH MY DEATH OF COLD!
YES, AND TODAY OF ALL DAYS! AND THE LOVELIEST OUTFIT I WANTED TO WEAR—BUT WHAT'S THE USE OF PLANNING ANYTHING IN THIS TERRIBLE RAIN—
OH, THUNDER! JUST WHEN I HAD THE CAR NICE AND CLEAN OLD JUPITER PLUVIUS HAD TO TIP OVER HIS CONFOUNDED WATER WAGON—I WOULDN'T WISH THIS KIND OF A DAY ON A DYING DUCK—
GEE, SOME PEOPLE'RE GROUCHY—EVERY TIME THE WEATHER CHANGES THEY STAND UP ON THEIR HIND LEGS AN' START TO HISS THE WEATHER MAN—
CALLIN' THE WEATHER MAN NAMES'LL NEVER STOP THE RAIN FROM FALLIN'—FOR SOME PEOPLE IT'S ALWAYS TOO HOT OR TOO COLD—OR TOO WET OR TOO DRY—BUT I DON'T SEE NO SENSE IN SQUAWKIN' WHEN THERE AIN'T NOTHIN' THAT CAN BE DONE ABOUT IT.
BLIND
3-21

BARNEY GOOGLE

Klotz Gets Defiant

By De Beck

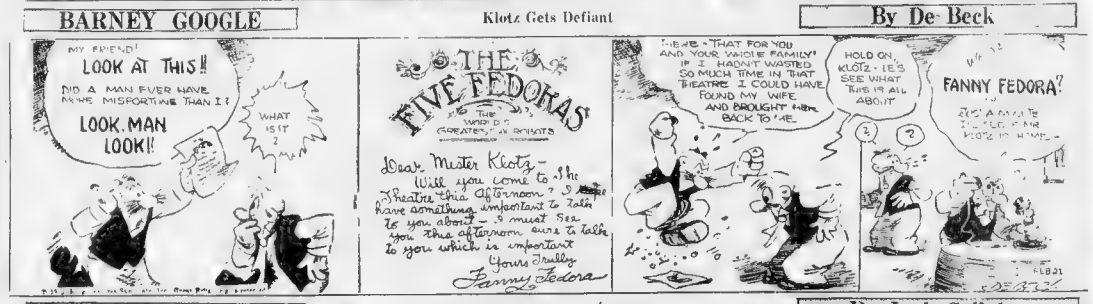
MY FRIEND! LOOK AT THIS!! NO A MAN EVER HAVE MORE MISFORTUNE THAN I? LOOK, MAN LOOK!!
WHAT IS IT?
THE FIVE FEDORAS
THE WORLD'S GREATEST ACROBATS
Dear Mister Klotz— Will you come to the Theatre this afternoon? I have something important to talk to you about— I must see you this afternoon as I talk to you which is important
Yours Truly, Fanny Fedora
THERE—THAT FOR YOU AND YOUR WHOLE FAMILY! IF I HADN'T WASTED SO MUCH TIME IN THAT THEATRE I COULD HAVE FOUND MY WIFE AND BROUGHT HER BACK TO ME.
HOLD ON, KLOTZ—LE'S SEE WHAT THIS IS ALL ABOUT
FANNY FEDORA?
2-21

CLARABELLE'S COUSIN

Clarabelle Has Competition

By Jack Callahan

ALTHOUGH OUR CLARABELLE WAS NEVER A WIZARD AT MATHEMATICS SHE SEEMS TO HAVE GONE IN FOR ONE BRANCH OF IT— WE REFER TO COUNTING. SHE LOSES ONE COUNT AND FINDS INTEREST IN ANOTHER. TO SUM IT ALL UP WE BELIEVE SHE THINKS A COUNT WOULD BE A GOOD ADDITION TO THE FAMILY.
SUCH EYES, SUCH HAIR, SUCH A VOICE AND SUCH CLASS
FOR THE LOVE OF PETE BE YOURSELF.
BUT YOU'VE GOT TO ADMIT HE'S THE MOST WONDERFUL LOOKING CHAP YOU'VE EVER SET EYES ON.
LOOKS IS ONLY SKIN DEEP YOUNG LADY, DON'T FORGET THAT.
MOMSY HAS NO IDEA OF ROMANCE AT ALL = GOSH! BUT THE COUNT IS ADORABLE= I'M GLAD HETTY ISN'T HERE. SHE'D TRY HER BEST TO WIN HIM FROM ME.
HETTY
LO, CLARABELLE— I'VE QUIT MY JOB AND I'M BACK TO STAY WITH YOU UNTIL ANOTHER OPPORTUNITY SHOWS ITSELF
2-21

Magazine and Fiction Page

Daily Health Hint for Readers

IT is high-strung, hard-working, nervous individua's who are most apt to develop stomach ulcers. They occur because excess acid forms as a rule, and in both sexes. Cut down [illegible] and take rest when needed. [illegible] correction will help

This Day in Our History

FEBRUARY 21, 1885, the Washington Monument, in Washington, D. C., was dedicated. The monument is 555 feet high. It was erected [illegible] memory of the first President. It is also [illegible] for many [illegible]

BEWARE RELAPSE AFTER 'FLU,' WARNS EXPERT

Plenty of Outdoor Air and Plain Food Advised

By ROYAL S. COPELAND, M. D.
U. S. Senator from New York
Former Commissioner of Health
New York City

A

Dr. Copeland

Answers to Health Queries

MI[illegible]

Q. What should a [illegible] eat?

A. [illegible]

Q. [illegible]

A. [illegible]

Q. [illegible]

A. [illegible]

Q. My baby of eight [illegible] about 10 per cent [illegible] to scurvy? What [illegible] I use [illegible]?

A. [illegible]

The All-Around Athlete -:- -:- *Drawn by Nell Brinkley*

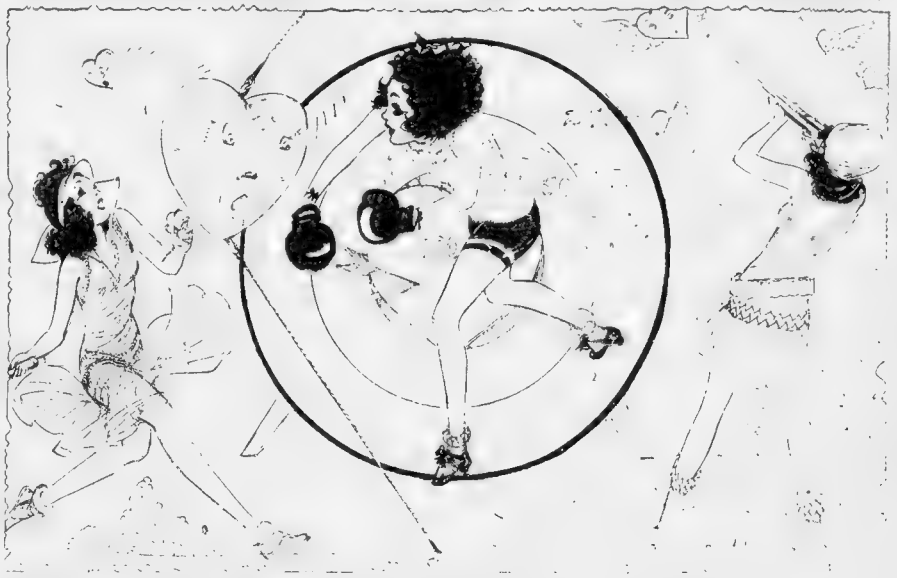

"ONE [illegible]

The Real Truth

"ACTING" INDIFFERENCE

THE [illegible]

Elinor Glyn

Listen, World!

By ELSIE ROBINSON

"W[illegible]

MAKE [illegible]
WHILE [illegible]

Elsie Robinson

TELL IT TO ELSIE

Mrs. [illegible]

I am [illegible]

[illegible]

[illegible]

[

EVENING AMERICAN MARKETS

New York Stocks | News of Street

EXPERTS FROM OUTSIDE AID NEW ENGLAND

By FRANK H. MELOON
Financial Editor

Recently we cited the "outside appraisal" given the work of the New England Council, one of the results of which little attention has been paid, and that is the newspaper notice of "famous experts in finance and industry to come to these northeastern states." Maybe the notice has been overlooked.

Col. Benjamin A. Franklin, president of Associated Industries of Massachusetts, is among those coming.

A great financier, even the most expert in new industrial developments, would be surprised along a number of lines than he is concerned with subjects which are also touched upon by the men and women who

COL. BENJ. A. FRANKLIN

Col. Franklin believes we're not the

The Boston Stock Exchange is one

Today the copper group continues to be featured in the news of the stock trading and interest centers around the groups of issues listed on the New York Stock Exchange. And no wonder, in business of the past two or three weeks has been quite a tremendous one.

Forecasts made in our special article on the copper industry weeks ago

Opinions continue very much divided as to the merits of a proposed

We expressed doubt early this week in the column as to the reported "covering movement" of the so-called "Florida bears." Late yesterday W. S. Cousins waved from Wall Street: "Selling orders from the 'Florida crowd' of big bears who have been hammering the market with varied success in the past few days were concentrated chiefly on the oils, mercantile mail order stocks and high priced specialties."

American Maize

American Maize Products Company reports for 1929 net profit of $1,348,440,

NEW YORK STOCK EXCHANGE

STOCK MARKET BULLS SECURE ADVANTAGE

By STANLEY W. FRENSDL

New York, Feb 21 (AP) Bull and bear skirmishing was renewed with power on the New York Stock Exchange today with the bears apparently gaining a small advantage.

The market opened irregularly higher but into a flurry of selling which wiped out most of the initial gains before the end of the first hour, rallied in mid-session and then backed under pressure during the afternoon.

Trading showed a tendency to fall off in the late hours as operators declined to make commitments over the week-end.

UTILITIES FAVORED

Strength of some of the high grade public utility issues was confirmed reports that bankers with important banking connections are heavy buyers of the shares. Low-priced oils were in demand and moved up 1 to 2 points.

Except for a moderate rise in the commodity price index, due largely to the recent sharp break in grain prices, there were few unfavorable developments in the day's news. A few specialties in favored lines were marked down and favorable dividend action taken by a few small corporations.

Call money renewed at 4 per cent and was in such plentiful supply that the late rate was posted at 3½ in the outside market. Time money market was quiet, with rates unchanged.

NATIONAL LEAD UP.

National Lead, directors of which declared an extra dividend of $3 yesterday, ran up nearly 8 points before the rally was checked by profit taking. J. I. Case, Brooklyn Union Gas, Eastman Kodak and Auburn Auto sold 4 to 5 points higher at one time. Fullard Co and Du Pont de Nemours moved [illegible] points to the best prices of the year.

Otis Elevator, which sold as high as 75½ early this week broke 10 points to 31½. Safeway Stores and Simmons Company were [illegible] Brown Co, [illegible] on the [illegible] tions now outstanding in Florida. American Tobacco issues also fell back on realizing.

Pressure on the ruling one of the railroad shares as a result of the disappointing character of some of the recent earnings and traffic reports.

St Louis Southwestern was hammered down nearly 3 points before it rallied. Delaware, Lackawanna and Pere Marquette and Erie R. R. 1st pfd sold 3 points below recent days final quotes.

Cigar Corporation Earns $9.46 a Share

Pamphlet report of Consolidated Cigar Corp. for the year ended December 31, 1929 shows net income of $3,100,000 after depreciation [illegible] equivalent after dividends on 8% cumulative preferred stock, the 6½ per cent participating preferred and 7 per cent preferred shares, to $9.46 a share on 250,000 no par shares of common now [illegible] Corp. in 1928 was $2,798,000 or $10.60 a share on common in 1928.

N. E. Tool Maker in Record Profits

Net income of L. S. Starrett Co., import New York for [illegible] tures of precision tools for 1929 of $852,024, equivalent after preferred dividends, to $5.13 a share on 130,000 shares. This [illegible] a year similar 12 months' period [illegible] 1928 when net was $878,869 or $5.62 per common share after preferred dividends. The 1929 figure represents an increase of approximately 48 per cent over $576,041 net profit in 1928.

Earnings of Canada Bell Are $5,528,068

Bell Telephone Co. of Canada for 1929 reports net income after all charges of $5,528,068, equal to $8.28 a share on 664,901 shares, $100 par, outstanding at the end of year and to $9.10 a share on the average number of shares outstanding during the year.

Business Recovery Found Continuing

New York, Feb 21 (AP) The gradual recovery of business is continuing although the improvement is not uniformly apportioned among industries, and the general outlook is distinctly encouraging the Union Trust Co. declared today in its monthly survey of business conditions. A few of the encouraging features cited were increased activity in steel and automobiles, improved credit conditions, and the upward trend of building.

Religion and Health Studied by Church

The department of research and education of the Federal Council of Churches is now making a study of the influence and power of religion in the cure of disease

West Boylston Pays

West Boylston Manufacturing Company declared usual quarterly preferred dividend of $2 a share, payable March 1.

IMPORTS INCREASE 19 PER CENT

Swiss imports from the United States in 1929 totaled 291,179,000 francs as against 243,859,000 francs in 1928—a 19 per cent increase; imports from Germany rose by 12 per cent, those from France remained stationary, and imports from England declined by 35 per cent.

MACHINERY SALES UP

Outdistancing all previous records since the more or less abnormal post-war year of 1920, foreign sales of American industrial machinery during 1929 totaled over $257,000,000 thus approaching $300,000,000 per year.

NORWEGIAN TRADE GOOD

Norwegian foreign trade during 1929, as compared with 1928 showed considerable improvement, with the estimated value of imports increased from 1,023,000,000 to 1,068,000,000 crowns and exports from 683,000,000 to 752,000,000 crowns.

NEWS OF *Trends of the Day* BOSTON *Leaders' Views* MARKETS

Companies Show Great Gain in Stockholders

Presidents Furnish Forbes With Data Showing Panic's Effect

By B. C. FORBES

N

B. C. Forbes

UTILITIES IN LEAD IN CURB DEALINGS

By CLAUDE A. JAGGER

New York, Feb. 21 (AP)—

New York Curb Market

$60,000 Waltham Loan Open for Bids

Bush Terminal's Dividend Raised

Glass Production Shows Big Increase

Foreign Exchanges

On Board

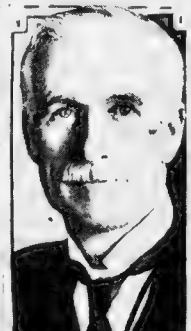

SIR CHARLES S. ADDIS

Vice-president of Hongkong Shanghai Bank, named for directorate of Bank of International Settlements. (Associated Press Photo.)

Governor

EMILE MEREAU

Governor of Bank of France chosen as one of directors of Bank of International Settlements. (Associated Press photo.)

New York Curb Bonds

Raybestos Offers Stock to Employes

Raybestos-Manhattan Co. directors have authorized offering of 11,500 shares of common to the employes at $75 a share. The certificates give compensation of 50 cents a share annually to employes holding such shares one year or more. Stock offering represents shares accumulated in the open market and will not increase outstanding capital.

SUN LIFE HAS BEST YEAR IN ITS HISTORY

EARNED PROFITS LARGE

BUSINESS AS USUAL

Gas Refrigerators for Biggest Houses

New York, Feb. 21 With the [illegible] of the Electrolux gas refrigerator in New York [illegible] Servel, Inc., has now sold its Electrolux gas refrigeration at standard equipment for the largest apartment house in New York, Chicago and Philadelphia.

Large gas utility companies which are Servel's chief retail outlets for Electrolux report a marked upward trend in sales during the past 10 days. They state there is every indication of heavier spring buying this year than last.

Cotton Is Steady

New York, Feb. 21 Cotton futures were steady today. March 13.35, May, 13.52, July, 13.70; October, 13.86; December 13.12.

Boston Stocks

MASS. TRUST'S CASH ALWAYS MILLION

Boston Bank Stocks

"Attractive Stocks of Companies whose earnings should be little affected by business conditions."

Circular on request

Whitney & Elwell

Members New York Stock Exchange, Boston Stock Exchange

30 State Street, Boston

HUBbard 7300

When you buy a Suit—

American Woolen Company

Executive Offices: Boston, Mass.

Rams Head Fabric

GUARANTEED ALL WOOL Fast Dyed and Non-Shrinkable

American Woolen Company

Offers the choice of the widest variety of colors and weaves in the world.

American Financial News

New York Bonds

N. E. Power Sales at New Record High for the Month

New England Power Association produced 156,137,000 kilowatt hours of electric energy in January, a new high record for that month, 3 per cent over January, 1929 and 36 per cent over January, 1928. In the 12 months ended January 31 the output of the association was 1,533,855,000 kilowatt hours an increase of 14 per cent over the twelve months ended January 31, 1929, and 53 per cent over the twelve months ended January 31 1928.

New England Power Association is expending $30,000,000 for construction work this year, approximately equal to the expenditure last year.

BOND MARKET IS RULED BY STAGNATION

By JOHN L. COOLEY

Shift Denomination and Goes to N. J.

The Rev. Edward Arley Morris of

Bank Clearings in Week Are Lowered

Meehan Is Bullish

Chesebrough Extra

New York Produce Exchange Dealings

News of Boston Churches

FEDERATION PRESENTS PROGRAM

Pick Your Pastor—Well Known 4

As far back as 1750 clergymen had their pictures taken. There was no camera, however, and in its place were artists who made ...ses in black and white, called silhouettes. These profile pictures were at one time very popular and are today found in antique shops and museums, and serve very well to depict character. As an appropriate feature for Boston's tercentenary year we are to print on the church page each week one or more of these silhouettes, and they will be of our well-known preachers, priests and rabbis. No name will be attached, but if the reader will send in the silhouette with the right name and a return envelope he will receive an art stic copy on good paper.—Church Page Editor.

LENTEN SEASON APPROACHING

SCOPE NEARING

Shipping News

ARRIVED TODAY

Do Episcopalians Believe in Unity?

The Rev. George L. Paine, execu...

ARE WE SINCERE?

To the editor of the Church Militant

Anti-God Movement in Red Russia

Dr. Herbert Johnson will preach ...

FLAGS GIVEN TO CHURCH

A special program has been ar... by the Christian Endeavor ... of the South Presbyterian ... for Sunday evening when an American flag and the first sym... bolical of the Christian church are to be presented to the church by the juniors, at a regular meeting at ... p.m. An invitation is ext... to the people of Greater Boston ... to be present when the ... church will speak on "...

Attention!

The Boston Evening American has established an open forum—or letter department—in which readers are welcome to set forth their ideas on any vital topic. An especial invitation is now given to the clergymen, as well as laymen and laywomen, to write the forum editor. These communications should be short and to the point. Every effort will be made to give publicity to all, but when too many arrive at once, the best must be chosen.

GOVERNMENT BY CHURCH

Professor Albert Bushnell Hart of Harvard College will ... principal speaker Monday ... ning at the regular monthly meeting of the Congregational Club at Ford Hall. He will take as his theme "A Government of ... men." The club will discuss what can be done to co-operate with the tercentenary celebration of the Bay State.

If Rabbi Wise Were a Christian

At Ford Hall Sunday ...

Third Invitation Wins Dr. Watson

The Rev. Edward I. Sullivan ... who has long wanted Dr. ... Watson head of the L... Legion, and a Purple ... preach in the Eliot ... Church of Newton ... finally succeeded ... Sullivan, who has often ... been a guest of the ... at Paris and Rome ... requested that Dr. Watson ... in his place at 10:45 Sunday ... morning. He ... and ... Watson ... Yesterday ...

National Cathedral in Washington

LIVING WAGE IS URGENT NEED

The National Council of Catholic ...

Bank Clearings in Week Are Lowered

Meehan Is Bullish

Chesebrough Extra

New York Produce Exchange Dealings

Shift Denomination and Goes to N. J.

The Rev. Edward Arley Morris of

Shipping News

ARRIVED TODAY

Do Episcopalians Believe in Unity?

The Rev. George L. Paine, execu...

ARE WE SINCERE?

To the editor of the Church Militant

Anti-God Movement in Red Russia

Dr. Herbert Johnson will preach ...

If Rabbi Wise Were a Christian

At Ford Hall Sunday ...

Third Invitation Wins Dr. Watson

The Rev. Edward I. Sullivan ... who has long wanted Dr. ... Watson head of the L... Legion, and a Purple ... preach in the Eliot ... Church of Newton ... finally succeeded ... Sullivan, who has often ... been a guest of the ... at Paris and Rome ... requested that Dr. Watson ... in his place at 10:45 Sunday ... morning. He ... and ... Watson ... Yesterday ...

National Cathedral in Washington

BAPTIST

HEAR DR. HERBERT S. JOHNSON

10:30 "JESUS BARABBAS AND JESUS CHRIST"

7.15 "THE ANTI-GOD MOVEMENT IN RED RUSSIA"

Come early for a seat

BROOKLINE BAPTIST

CHRISTIAN SCIENCE

THE FIRST CHURCH OF CHRIST, SCIENTIST

CONGREGATIONAL

Park St. Church

Pastor A. Z. CONRAD

"The Sublimities of Soul Sympathies"

NEWTON CENTER EPISCOPAL

Trinity Episcopal Church, Newton Center

DR. ROBERT WATSON

"Ye are manifestly declared to be the epistle of Christ"

FORUM

COMMON CAUSE FORUM

TOMORROW 3:15 P. M.

JOSEPH F. MULLIGAN

"THE POPE AND THE PUBLIC SCHOOLS"

METAPHYSICS

DR. CALVIN B. BRAGANZA (Ph.D.)

NEW THOUGHT

CATHERINE THOMPSON, Actologist

PRESBYTERIAN

FIRST PRESBYTERIAN CHURCH

Rev. Phillip H. Clifford

SPECIAL SERVICE

COMMUNITY CHURCH

SYMPHONY HALL

Sunday, 10:45 A. M.

CLARENCE C. LITTLE

'The Fight Against Disease'

UNITARIAN

Arlington St. Church

Dr. Christopher R. Eliot

"Co-operation, Human and Divine"

VEDANTA CENTER

VEDANTA—TRUTH IS ONE

32 FENWAY

WEST NEWTON

PROGRAMS FOR TODAY, TONIGHT ON THE RADIO

WNAC, BOSTON—344 M. L. 1750 K. C.

1:00 p. m.—Information service, music selections and shopping news.
2:00 p. m.—WNAC Women's Federation of Clubs, Mrs. B. S. Rose, Mrs. Talcott Williams.
3:00 p. m.—Matinee musicale.
3:30 p. m.—Harvard Glee Club concert, Chas. E. Hester, director.
4:00 p. m.—Harvard University Lullaby Music Quartet.
4:30 p. m.—U. S. from Washington.
5:00 p. m.—Ted and his gypsy band.
5:30 p. m.—Lucky Tea Orchestra.
6:00 p. m.—N. E. Coke Star Gazers.
6:15 p. m.—Pierce orchestra.
6:30 p. m.—Scott Furriers' Amateurs with the Orange Blossoms.
6:45 p. m.—Charlotte Radio Dinner Music.
7:00 p. m.—Baby Record Time.
7:15 p. m.—News, Dasher.
7:30 p. m.—Weather.
7:35 p. m.—Howard fashion plate.
7:40 p. m.—Cross review of sports at Tufts.
7:50 p. m.—Quincy Of Hawaiians.
7:45 p. m.—Books and authors.
8:00 p. m.—Shall the Farm Be Abandoned? Brown-Bilt Footlights.
8:30 p. m.—U. S. from N. Y. Everready Penner.
9:00 p. m.—U. S. R. S. from N. Y. The Story hour.
10:00 p. m.—U. S. R. S. from N. Y. Around the Samovar.
10:30 p. m.—U. S. R. S. from Philadelphia Curtis Institute of Music program.
11:00 p. m.—Weather, Dasher.
11:10 p. m.—Dance Orchestra.
11:30 p. m.—Tea Tinsley.
11:45 p. m.—Phil Spitalny and his Hotel Commodore Girl Orchestra.

WBZ, BOSTON—303 M. L. 990 K. C.

3:00 p. m.—Farm and Home hour.
3:30 p. m.—University Extension.
4:00 p. m.—Junior organization, Tirzah Ann Hoffman, director.
4:30 p. m.—Pinkham Notes.
5:00 p. m.—Home Forum Cooking School.
6:00 p. m.—Tea Tinsley.
6:15 p. m.—Ray Perkins Dancing period.
6:30 p. m.—Hig Steppers.
6:00 p. m.—Sports and Curb quotings.
6:25 p. m.—Nation's Wide Stores' program.
6:45 p. m.—Junior Aviation League.
7:00 p. m.—Musical.
8:00 p. m.—Agricultural market report.
8:15 p. m.—Musical Interlude.
8:20 p. m.—Sport Digest.
8:30 p. m.—Shaker Five Minute Men.
8:45 p. m.—Salfinger's Keyboard Vagabonds.
7:00 p. m.—Amos 'n' Andy.
7:15 p. m.—Traitorial Matters.
7:30 p. m.—The Founding of a Nation.
8:00 p. m.—A Lover and Liars.
8:45 p. m.—Hum and Strum.
9:00 p. m.—Parker Lewis.
9:30 p. m.—Interwoven Pair, Jones and Hare.
10:00 p. m.—Armour program.
10:00 p. m.—Armstrong Quakers.
10:30 p. m.—Flavors Male quartet.
11:00 p. m.—Hamilton Brown Shoe Boys.
11:15 p. m.—Weather.
11:18 p. m.—Sport Digest.

WEEI, BOSTON—500 W. L. 598 K. C.

1:30 p. m.—Jesse and Adams Quartet.
2:00 p. m.—Beacon Hill Trio, Marion Ahern.
2:30 p. m.—Gretchen McMillen.
2:00 p. m.—Neapolitan Dutch Girls.
3:00 p. m.—State Board of Public Health; Mass. Institute of Technology, speaker, Professor C. E. Turner.
4:00 p. m.—News dispatches.
4:10 p. m.—Stock Exchange quotations.
4:20 p. m.—Leo Sulkin and orchestra.
4:30 p. m.—Hazel Dunlavey, soprano; Florence Cunningham, acc.
5:00 p. m.—Variety hour, National Shrine, Mrs. Adelaid Fronald.
5:30 p. m.—WEEI string ensemble.
6:20 p. m.—News dispatches.
6:30 p. m.—American Home Banquet; Reincarnations of Frederic Francois Chopin, Arthur Schopenhauer and James Russell Lowell.
7:00 p. m.—Brother Club.
7:30 p. m.—Capt. Bailey and the Kiddie Band.
7:45 p. m.—Whiting's Buddy and Blake Adventures.
8:00 p. m.—Cities Service Concert Orchestra, Jessica Dragonette and the Cavaliers, Leo O'Rourke, tenor; Frank Banta and Milton Rettenberg, piano duo; orchestra under direction of Rosario Bourdon.
9:00 p. m.—Clicquot Club Eskimos Orchestra under direction of Harry Reser.
9:30 p. m.—Lee Tirollis pastel.
10:00 p. m.—Nu Nu Fur Trappers, with Earl Nelson and John Herrick.
10:30 p. m.—Weather and living forecast.
10:35 p. m.—Ridona.
11:00 p. m.—WEEI organist, Del Castillo.
11:05 p. m.—News dispatches.
11:15 p. m.—Request and Interlude.

WHDH, BOSTON—361 M. L. 830 K. C.

4:00 p. m.—Request record program.
5:00 p. m.—Organ recital.
6:00 p. m.—Organ recital.
6:30 p. m.—Broadcast to Fishermen at Sea.
6:30 p. m.—The Toreadors, under direction of Enrico Di Biasio.

WLOE, BOSTON—268 M. L. 1500 K. C.

5:00 p. m.—Waltham Time.
4:15 p. m.—Novelties.
4:30 p. m.—Tea Dance Music.
5:30 p. m.—Twilight Melodies.
6:00 p. m.—Instructive Period Plan.
6:00 p. m.—Waltham time.
6:01 p. m.—Mid-Winter Goose Club.
6:30 p. m.—Daily Record news flashes and program to be announced.
7:00 p. m.—Malden Co-operative Hour.
8:00 p. m.—Military Hour, 211th C. A. (A. A.) Band under direction of Bandmaster Karl P. Winter.
9:00 p. m.—Dance Music, Flynn's Casino, Revere Beach.
9:00 p. m.—Concert Orchestra, Fiske Banta and Milton Rettenberg, duo pianists, Bella Poarch, soprano; Leo O'Rourke, tenor; Frank

LEGAL NOTICES

IN COMPLIANCE WITH THE PROVISIONS AS STATED IN ARTICLE FOURTEENTH OF THE WILL OF THE LATE GEORGE ROBERT WHITE—VIZ.:

ARTICLE FOURTEENTH: Whereas my sister Mary E. Sullivan has died and has otherwise provided for my sister Harriet Bradbury, she would be provided for by immediate gift to public charities, and whereas my nephew Willis Lynch is provided for in remainder, and I do now give all the rest and residue of my property of every nature to the City of Boston, in the State of Massachusetts, in trust for charitable trust fund to be known as the George Robert White Fund, and the net income only to be used for the benefit and pleasure of the public, the use and enjoyment of the inhabitants of the City of Boston, as may be seem best for the Mayor and City Council of said City, from time to time, for the ethical, educational or any purpose which it shall be the duty of the City to the ordinary expenses of the City.

The control and management of said Fund and the disbursement of the income to be in the hands of the Mayor and City Council of the City of Boston for the time being, who shall be the trustees, the President of the Common Council, the Auditor, the Treasurer and Collector of the City of Boston, and the Corporation Counsel of the City of Boston, if, by the reason of the abolition of any one or more of these offices, it shall be impossible to carry out the provisions of this trust, the holding from time to time of vacancies shall not invalidate the trust, but the same shall be administered by the remaining trustees, and the duties and liabilities of the persons whose offices are abolished shall devolve upon the holders of the offices succeeding to the duties of the offices abolished. I make this gift to the City of Boston in the confidence that the City will administer the same in accordance with the terms of this trust, and I do not desire that the City shall at all times be obliged to maintain a separate board of trustees to manage the Fund, but only to maintain a board of trustees to manage the Fund.

The business of the Fund shall be conducted by the regular financial methods of public administration. Auditing, corporation counsel, and such other services as may be necessary in the management of the Fund shall be rendered by the City officials as the duties of the trustees shall be performed by the City officials as the duties of the trustees shall be performed by the City officials as the duties of the trustees shall be performed

TIRES ACCESSORIES AUTOMOBILES TRUCKS MOTORCYCLES

A SAFE PLACE TO BUY A USED CAR
THE USED CAR BUYERS BEACON

Here is where you receive dollar for dollar value and the guarantee of satisfaction from your purchase—a merchandising policy which eliminates chance and gives you more value than in any new car at equal price.

SPECIAL! HOLIDAY!! FEATURE!!!

5 New Tires—New Batteries
On All Cars Sold By Us on Saturday, Feb. 22
OUR SPECIAL OFFERING TO SPRING BUYERS FOR THE HOLIDAY ONLY
115 CARS OF ALL TYPES AND MAKES TO CHOOSE FROM
$150 TO $1500
MAKE YOUR SELECTION NOW—BUY WHERE YOU GET PROTECTION

GRAHAM-PAIGE COMPANY
OF NEW ENGLAND
1075 COMMONWEALTH AVE.
STADIUM 5800 OPEN EVENINGS

Buick's **664 Commonwealth Avenue** at GRANBY STREET KENmore 3972

GIGANTIC SALE
NOTHING OVER $645

Over 100 fine Cars bunched together and repriced drastically downward in one gigantic price sweep—'way 'way DOWN.
The Biggest Value-Giving Triumph in All Used Car Sales History. Jump in and Save Money

'27 Chevrolet Coach	$168	'29 Essex Coach	$435
'28 Packard Club Sedan	475	'28 Nash Spec. 6 Victoria	595
'26 Dodge Senior 6 Sedan	565	'27 Pontiac Sedan	375
'29 Ford Town Sedan	445	'27 Willys-Knight Coupe	295
'29 Graham-Paige Sedan	595	'27 Studebaker Victoria	485
'29 Ford Tudor	385	'27 Chrysler 70 Sedan	545
'29 Chevrolet Sedan	485	'28 Buick Standard 6 Sedan	645

20 Years of Good Merchandising Is Back of Every One We Sell
Open Evenings Convenient Parking

BUICK SALES COMPANY of BOSTON
USED CAR DIVISION
OUR RELIABILITY CREATES CONFIDENCE

WHY? BUY YOUR USED CAR NOW! BECAUSE

PRICES WERE NEVER LOWER!
ALL USED CARS RECONDITIONED!
ALL "OK'D" WITH A GUARANTEE THAT COUNTS!
SELECTION MORE CHOICE AND VARIED NOW!
OUR SALES WERE NEVER GREATER!
TO SEE IS TO BELIEVE!

OPEN WASHINGTON'S BIRTHDAY

1929 CHEVROLET COACH	$425	1929 FORD SEDAN	$410
1929 CHEVROLET COUPE	$425	1928 FORD SPT. COUPE	$315
1928 CHEVROLET SEDAN	$485	1929 WHIPPET COUPE	$385
1928 CHEVROLET COACH	$310	1928 ESSEX COACH	$265
1928 CHEVROLET SEDAN	$335	1928 WHIPPET COACH	$235

60 Other Similar Values in All Makes, Models and Body Types

Low down payments, easy terms. Your old car taken in trade at liberal allowances.

COMMONWEALTH Chevrolet Company
949 Commonwealth at Braves Field
STADIUM 8500

Roadside Branch: 26 Washington Street, Brookline Beacon 0708
Downtown Branch: 20 Province Street, opp. City Hall Liberty 3694

DE SOTO
USED CAR DEPARTMENT

We have 100 cars that have been fully serviced and reconditioned for our holiday sale.

Due to the wonderful reception of the new De Soto Six and Straight Eight we have taken in trade some exceptionally good cars.

A FEW FEATURE CARS

DE SOTO DEMONSTRATORS	'28 Chrysler 62 Sedan	$375
NEW CAR AT A SAVING	'28 Chrysler 70 Coach	$725
DE SOTO ROADSTERS, BUSINESS COUPES, DE LUXE COUPES WITH RUMBLE SEAT AND SEDANS AT EXTREMELY LOW PRICES.	'29 Chevrolet 2-Door Sedan, driven 7000 miles	$450
	5 Packard Touring cars in excellent condition, late models, choice	$295

CASH TERMS TRADE

OPEN ALL DAY SAT., FEB. 22nd

RICHARDS-CLARKE MOTOR CO.
De Soto Distributors for Eastern Massachusetts
983 Commonwealth Ave. STAdium 5302

GOOD INVESTMENT USED CARS

EFFECTIVE AT ONCE

Sweeping Reductions

LOWEST PRICE EVER QUOTED — LOOK!

'28 Whippet 4 Sedan	$275	'29 Whippet Roadster,	$400
'29 Whippet 4 Sedan	455	'28 Whippet Coach	250
'22 Lincoln 4-Pass. Coupe	250	'28 Willys-Knight	760
'26 Willys-Knight	375	'28 Chrysler Coach	350
'23 Nash Coach	75	'24 Buick Sedan	150
'28 Chevrolet Coupe	95	'23 Buick Coach	100
'28 Essex Coach	350	'23 Buick Sedan	65
'26 Reo Sedan	200	'23 Willys-Knight Club Sedan	125
'23 Pierce Arrow	200	'24 Hudson Coach	60
'26 Hudson Brougham	300	'28 Whippet Conv. Coupe	275
'25 Dodge Coupe	100	'25 Buick Brougham	250
'25 Willys-Knight Sedan	200	'26 Studebaker	200
'27 Whippet Coupe	270	'27 Whippet Coach	195
'24 Buick Coupe	350	'25 Willys-Knight	200
'25 Buick Coupe	330	'21 Oakland Coach	200
'28 Whippet Cab. Coupe	350	'24 Buick Sedan	100
'26 Studebaker Sedan	350	'26 Dodge Sedan	200
333 Pierce Arrow Limo.	250		

These are but a few of this week's offers. Almost any make and model you want is here at the lowest price you can bargain. We respect your courtesy in coming to see them.

OPEN ALL DAY FEB. 22nd

Boston Whippet-Knight Corp.
533 COMMONWEALTH AVENUE, BOSTON
AT KENMORE STATION Phone KENmore 2150

Now Ready **An entirely *new selection* "Good Will" Guaranteed used cars**

1¢ trades on ★ new Oaklands & Pontiacs

Washington's Birthday Sale
(Open all day and evening, February 22)

We know that a satisfied customer is our greatest asset. Therefore our *Reconditioning, Delivery and Service Depts.* always work with this fundamental truth as their high aim.

Look this list over, compare prices, come in and see these cars, and you will be convinced that we have

Better Cars at Lower Prices

'28 Willys-Knight 6, 4-Pass.	$495	'29 Graham Paige Sed. Mod. 611	$595
'28 Buick Sedan	595	'27 Pontiac Coupe	345
'28 Buick Sed. 4 Coupe	595	'27 Pontiac Coach	345
'28 Buick Sedan-27	595	'27 Pontiac Sedan	295
'28 Buick Sedan-28	595	'27 Essex Sedan	375
'28 Oakland Sedan, 6 mod. wheels	595	'27 Buick Sedan, mod. 6	650
'28 Oakland Tudor Sedan	595	'26 Nash Sedan	375
'28 Essex Brougham	595	'26 Nash Coupe	295
'28 Paige Brougham	595	'26 Nash Sedan	295
'28 Oakland Sedan	645	'26 Studebaker Coach	295
'28 Oakland Cab.	595	'26 Studebaker Tour. Sedan	450
'28 Chevrolet Coach	345	'26 Oakland Coach	450
'28 Chevrolet Coupe	345	'26 Oakland Sedan	495
'28 Chevrolet Sedan	395	'26 Dodge Bro. Coach	395
'28 Chevrolet Coach	350	'26 Dodge Coupe	345
'28 Chevrolet Spl. Rdst.	350	'26 Dodge Sedan	395
'28 Ford 2-door Sedan	350	'26 Dodge Tour. Sedan	495
'28 Ford Coupe	350	'26 Dodge Coach Cab.	450
'28 Ford Touring	295	'26 Dodge Cab.	495
'28 Ford 4-door Sedan	425	'26 Chrysler Sedan 62	495
'28 Marmon Coach Cab.	875	'26 Marmon Coach Cab.	875
'28 Oakland Sedan	550	'26 Chrysler Phaeton 62	595
'28 Pontiac Spl. Rdst.	450	'26 Pontiac Coupe	295
'28 Pontiac Conv. Cab.	575	'26 Studebaker Tour.-per. 6	95
'28 Pontiac Coupe	450	'26 Dodge Bro. convertible seat	595
'28 Pontiac Sedan	550	'25 Whippet Coach	245
'28 Pontiac 4-door Sedan	575	'25 Oakland Coupe	295
'28 Pontiac Cab.	575	'25 Oakland Coupe	295
'28 Pontiac Cab.-seats	575	'25 Oakland Sedan	295
		'25 Pontiac Cab.	345

Other Handy Time Values at 661 Commonwealth Ave., 3 Stores

Oakland Motor Co. of New England
Used Car Division
One Block Above Cottage Farm Bridge
Commonwealth Ave. at Amory St.
Terms Open Evenings

Washingtons Birthday

SHOWING ALL LATEST MODELS

NEW and USED TRUCK DEPT.

Mack

OPEN HOUSE ALL DAY

Some of the Used Truck Specials
3½-ton Mack Platform 5½-ton Mack Dumper
Several other sizes and types to select from

Mack Motor Truck Co.
75 North Beacon St.
Allston District Tel. Stadium 9600

We Must Raise Some Money

We will let you buy some good, clean and guaranteed used cars that you will never be able to duplicate.

1930 Willys Knight Sedan—Big Discount	
Model 2011, run less than 500 miles	
1928 Pontiac Cab. Coupe	$295
1928 Essex Sedan	325
1928 Chev. Coach	315
1928 Whippet Sedan	295
1928 Willys Knight Coach	365
1927 Buick Sedan	395
1927 Buick Coach	365
1927 Packard Sedan, 7-Pass.	695
1927 Chrysler Sedan (4 Cyl.)	275
1927 Whippet Sedan	195
1926 Buick Sedan	245
1927 Jordan Sedan	295

Cars can be seen any time at

Sumner Motor Sales Co.
143 Sumner St. East Boston 0500
Cash—Terms or Trade

GROVE HALL CHEVROLET Highlands $400

Follow the Arrow to the Home of

USED CAR VALUES

1928 OLDSMOBILE SEDAN, Model F28, 2-door, 5 pass., done in a cut-price way of $200. Our price	$395
1927 CHEVROLET SEDAN. This beautiful 4-door car is equipped with bumpers, spare tire and many other accessories. Looks and runs like new.	$495
1927 CHEVROLET COACH. Thoroughly reconditioned	$185
1927 NASH SEDAN SPECIAL SIX. 4-door model, mottled tan finish, like new.	$345
CHRYSLER 60 COACH. A real good car at this low price	$265

90 OTHER GREAT VALUES

LIBERAL TERMS
OPEN EVENINGS

GROVE HALL CHEVROLET CO.
460 BLUE HILL AVE. ROXBURY, MASS.

SPECIALS TODAY

1927 NASH ADV. 6 SEDAN	$475
1927 BUICK COACH	$475
1928 DODGE SENIOR SEDAN	$575
1928 ESSEX COACH	$385
1925 WILLYS KNIGHT SED.	$175
1925 REO SED.	$150
1925 STUDEBAKER BROUGHAM	$185
1924 HUPMOBILE 4-PASS. CPE.	$150
Many Others	

CAMBRIDGE BUICK CO.
233-239 Massachusetts Ave.
Cambridge, Mass.
Just Over Harvard Bridge
TEL. PORTER 5105

COLUMBIA CHEVROLET

UP THE ALLEY to THE BARN!
FOR VALUES
COMPARE OUR PRICES!

Our used cars are thoroughly reconditioned and guaranteed. Our prices are lower because of lower rent and overhead.

OPEN ALL DAY FEBRUARY 22ND

THIS WEEK ONLY
WE OFFER

'28 Chevrolet Coaches (28 to choose from)	$325
'29 Chevrolet Coaches (15 to choose from)	425
'25 Chevrolet Sedans (15 to choose from)	500

Many other makes and models at equally low prices.

Look For This Sign
"HERE'S THE BARN"
767 Dudley St.
Upham Corner, Dorchester
GENEVA 8302
Open Evenings and Sundays

HOLIDAY SPECIAL
FRANKLIN SERIES 11A SEDAN
$250 Down Payment
Balance 12 Months
Total Price $750

This is a late style Franklin Sedan in excellent condition. It is the lowest price ever quoted by us for one of these fine cars. A wonderful chance to own a Franklin.

Open ALL DAY SATURDAY
Franklin Motor Car Co.
596 Commonwealth Ave.
Kenmore 3630, Boston, Mass.

Stanley, Harlow Chevrolet Corp.
336 MAIN ST., CHARLESTOWN
Opposite the Navy Yard Location
USED CAR DEPT.

1929 Chevrolet Sedans, fully equipped, driven 700 miles	$495
1928 Chevrolet Sedans and Coaches, fully equipped	$395-$450
1928 Chevrolet Coupe	$325
1928 Chevrolet Roadsters	$325
1926-27 Chevrolet Coaches	$100-$195
1927 Chevrolet Coach	$295
1927 Oakland Coach	$325
1927-28 Dodge Coupes	$150-$395
1926 Essex Coach	$225
1927 Nash Sedans and Coaches	$200-$385
1927 Chevrolet Cabriolet	$295
1927 Ford Model A Sedans	$295
1927 Ford Coupes	$150-$250
1927 Ford Tourings	$65-$100
1927 Ford Roadsters, slip-on body	$100
1927 Chevrolet Touring	$100
1927 Packard Touring	$100
1927 Chevrolet Covered Express	$295
1926 Chevrolet ½-Ton Panel	$250
1925 Chevrolet ½-Ton Covered Express	$225

Open Washington's Birthday
OPEN EVENINGS
TEL. CHARLESTOWN 0067

We recommend all of our used cars.

Gillis INCORPORATED
Lincoln Ford Fordson
18 City Sq., Boston
Tel. Charlestown 2390

Just use the bridge from the North Station
Open Evenings and Sundays
Washington's Birthday

'29 Ford Fordor	$445
'29 Ford Standard Coupe	385
'28 Ford Fordor	355
'28 Ford Sport Coupe	335
'28 2nd Series Pontiac Coupe	325
'28 Chevrolet Cabriolet-Coupe	350
'27 Advanced Nash Coach	325
'27 Dodge Coupe	185
'27 Essex Sedan	160

All cars guaranteed to be in first class mechanical condition.
TERMS IF DESIRED

NASH

Cars as Represented
Priced Right—Plus Our

SQUARE DEAL For All

We Offer for Washington's Birthday as Special Values

1927 Chevrolet Sedan	$295
1927 Chevrolet Coach	275
1927 Chevrolet Coupe	275
1927 Chrysler Sedan	550
1927 Nash Sedan	395
1927 Dodge Touring Car	225
1927 Essex Coupe	350
1929 Essex Coupe	495
1929 Ford Coupe	295
1929 Pontiac Coach	475
1929 Pontiac Sedan	550
1927 Pontiac Sedan	350
1927 Pontiac Cabriolet	295
1928 Pontiac Cabriolet	495
1928 Buick Sedan	595
1928 Stearns Knight Sedan	750
1928 Studebaker Coupe	595
1928 Studebaker Sedan	695
1928 Nash Sedan, 6-wheels	595
1928 Nash Stand. 6 Sedan	500
1928 Nash Stand. 6 Cabriolet	495
1927 Nash Sedan	425
1926 Nash Stand. Sedan	350
1926 Nash Stand. 6 Cabriolet	325
1927 Nash Spec. 6-Coach, Sed.	550
1926 Nash Adv. 6-Coach, Sed.	395
1926 Nash Adv. 6 Tour. Car	175
1925 Nash Adv. 6-Coach, Sed.	350
1926 Nash Adv. 6-Coach, Sed.	350
1925 Nash Adv. 6 Sedan	295
1925 Nash Adv. 6-Coupe, Sed.	195
1925 Nash Adv. 6 Sedan	175

Open 9 A. M. to 5 P. M.
Phone or come. Salesman on duty.

Nash New England Company
674 Commonwealth Ave.
Open Evenings Boston

DON'T FAIL

To see the finest line of used cars in Boston. Best selection. Lowest Prices.

Open All Day, Feb. 22nd
'27 Chrysler 70 Brougham **$195**

1928 Chrysler 50 Royal Sedan	$425
1928 Chrysler 50 Coupe	395
1928 Chrysler 50 Sport Touring	395
1928 Chrysler 72 Sport Model	825
1928 Essex Coach	350
1928 Essex Sedan	395
1928 Plymouth Coupe	485
1928 Chrysler 62 Sedan	595
1928 Dodge Touring Car	225
1928 Oakland Sedan	495
1928 Chevrolet Coach	295
1928 Chevrolet Sedan	395
1928 Pontiac Coach	450
1928 Pontiac Sedan	495
1928 Chrysler 50 Coach	495
1928 Chrysler 50 Sedan	595
1928 Nash Stand. 6 Coupe	495
1928 Nash Stand. 6 Sedan	495
1928 Chrysler 50 Coach	495
1928 Chrysler 50 Sedan	595
1928 Willys-Knight Coupe	595
1928 Willys-Knight Sedan	695
1928 Chevrolet 4-Door Sedan	395
1928 Studebaker Stand. 6 Coach	745
1928 Studebaker Stand. 6 Sedan	795
1928 Buick Sed. 6 Spec. Built	650
1928 Buick Sed. 6 Stand.	595
Late 1928 Essex Coach	525
1928 Graham-Paige Sedan	695
1928 Buick Sed. 6 Spec. Built	650
1928 De Soto Sedan	595
Late 1928 Essex Coach	525
1928 Graham-Paige Coupe	575
1928 Dodge 6 Sedan	595
1928 Willys-Knight 6 Sedan	695
1928 Studebaker Stand. 6 Coach	745
1928 Studebaker Stand. 6 Sedan	795
1928 Buick Sed. 6 Spec. Built	650
1928 Buick Sed. 6 Stand.	595

BOSTON EVENING AMERICAN

LARGEST EVENING CIRCULATION IN NEW ENGLAND

Joseph E. Warner

The Garrett Case His Opportunity

THE investigation of the Garrett case which he is directed to make by legislative order presents the Republican Attorney General of Massachusetts with what may be properly described as the chance of a lifetime.

Joseph E. Warner stands face to face with the opportunity to perform a three-fold service: for the people of this community, for himself and for the political party to which he owes allegiance.

UNTIL THE PRESENT HOUR THAT CHANCE OR OPPORTUNITY WAS THE POSSESSION OF THE DEMOCRATIC DISTRICT ATTORNEY OF SUFFOLK.

There is, so far as we have discovered, no hostility to the pensioned police officer Garrett on the part of the people of Boston. No one would persecute, or "hound" him. All that the citizens of Boston want is the TRUTH.

Except as to what he may signify, indeed, Mr. Garrett is not of great consequence. Reputable surgeons say he is in bad shape, physically. We do not question their judgment. But ARE his injuries the result of an automobile accident sustained in the course of police duty in 1926, or may they be in part the result of his toss from a racing sulky last Summer?

SOME PERTINENT QUESTIONS

One of the members of the State Senate has testified at the State House that the race horse Garrett was driving is or was the property of a "notorious bootlegger." Is THAT a fact? The Herald has reported that after his original examination for pension purposes Garrett successfully passed an examination for life insurance. If that is true does it MEAN anything?

A REAL investigation will reveal WHY Garrett was relieved of his plainclothes position at the head of a legion squad; WHY he resented that demotion, if it was true, what he SAID about the transfer at the time; WHY he failed to report at the Joy Street Station for patrol duty in uniform; and whence came the $80,000 or more concerning which the Garretts have had trouble with the Income Tax bureau of the Department of Internal Revenue.

IF Mr. Warner will bring out the facts—whatever they may show—he will be entitled to public acclaim.

At the same time, he will make the name of Warner to ring again throughout the Commonwealth and cause Republicans to regret the failure of their party in 1920 to nominate him for lieutenant-governor.

Ten years ago, you will remember, Joseph E. Warner was looked upon as "on his way to the Governorship."

AN INTERRUPTED CAREER

At the age of 36 he was serving his second term as Speaker of the House of Representatives. He had been a member of EIGHT Legislatures.

Graduate of Harvard College and the Harvard Law School, he had made a place for himself at the Bar. Taunton called him the "coming man." Republicans described him as "in line."

And then came Alvan Fuller.

Challenging the young Speaker's right of succession, Mr. Fuller staged a battle of which the feature most likely to be remembered had to do with the alleged appearance, before Warner-appointed committees, of one whom Mr. Fuller is said to have described as "Warner's law partner."

Speaker Warner on his own behalf replied that he HAD no law partner, acknowledged that the attorney who shared offices with him had appeared before one Warner-made committee and said that in that single instance the attorney in question had met with defeat.

The red-hot controversy which followed had its effect, nevertheless, in the primaries. Fuller was nominated and took HIS place "in line for the governorship." Warner, gradually at first, faded from view, only to appear after several years as one of the chosen assistants of Attorney-General Reading.

WHAT MIGHT HAVE BEEN

Following the scandal of the Decimo Club, Mr. Warner was elected by the Legislature to fill out Reading's uncompleted term. A rival candidate was Representative Henry L. Shattuck. In the Republican caucus, Mr. Shattuck received 58 votes, Mr. Warner 92. The vote was said to have been intended as a "slap at Fuller," at that time a Governor more or less constantly at odds with his Legislature.

Finally, in the State election of 1928, Attorney-General Warner was elected to his high office by the people.

He is eight or ten years behind schedule, by which we mean that if Alvan T. Fuller had not thrown an obstruction into the natural current of politics it is more than likely that Joseph E. Warner would be "former Governor" Warner—and perhaps the one best bet of his party for the United States Senate.

Well?

Well, here he is, face to face once more with Opportunity. How will he MEET it?

What will he DO with it?

Two ways are open to him.

ONE way is the frank way, the brave way, the fearless way; cards on the table, everything in the open, a DILIGENT inquiry into EVERY phase of the Garrett "question."

The OTHER way is the POLITICIANS' way, the soft pedal or "hush! hush!" way.

IF HE WILL!

This newspaper knows no more about the Garrett case than has appeared from time to time in the public prints. We BELIEVE, with the members of the Legislature and the public generally, that there are the best of reasons for the pending inquiry. The Garrett case—and we do not refer so much to the officer himself as to the acts and circumstances which have surrounded his demotion, his talk of resigning, his vacation, his horse-racing, his alleged associations AND the bankroll—seems to us to have the appearance of a public sore, which may be removed by healing process or which may demand a major operation.

That Joseph E. Warner is fitted for the task before him, fitted by education, fitted by training, fitted by experience, will not be denied.

IS he free?

If he is, the power is in his hands to make of this police scandal such a revelation of local inadequacy, or inertness, as may be of incalculable value to Mr. Warner's party in one of the most important elections in Massachusetts history.

Family Tree

The Jungle Cave Man

By T. E. Powers

SAY, YOU! WHAT DO YOU MEAN BY KEEPING ME WAITING?
OH BILL I'M SO SORRY
THINK I HAVE NOTHING ELSE TO DO BUT WAIT AROUND IN THIS JUNGLE FOR YOU, YOU LITTLE MONKEY FACE!
OH, BIL, DEAR, LET ME EXPLAN
BACK TO YOUR ROOST FLAT HEAD
IS "LIL" BILLIE MAD AT HIS LITTLE TOOTSIE WOOTSIE? S MACK!
SAP!
G'WAN! BEAT IT!
T.E. POWERS

The BAER Facts

By ARTHUR "BUGS" BAER
Weekly News Reel

BERLIN: German bootlegger is fined $750,000. He could have saved money in Chicago.

Florida: President Hoover catches big fish while Vice-President Curtis is wasting his time working.

Hollywood: Jim Tully puts the slug on John Gilbert in a fight that will not be made into a picture.

Washington: Case against man with pint flask collapses when jury calls for more evidence.

New York: Peggy Hopkins spoils everything by sending us copy of her new book just when we were hoping she would get better.

London: American stenographers with delegation capture London. Reading from left to right they are all beautiful.

Brooklyn: Still explodes and wrecks schoolhouse. New way of getting half-holiday.

Philadelphia: Connie Mack gets $10,000 Bok prize for most outstanding services to city. He should give $5000 of that to Mickey Cochrane.

Paris: All European nations are hurriedly building cruisers in order to be ready for the next reduction parley.

Washington: Prominent citizens who demand repeal of prohibition are foolish to call attention to it.

New Haven: Fortunate junk dealer lands contract to shake out Yale raccoon coats in the spring.

Chicago: City art gallery is enriched and beautified by additional collection of one thousand finger prints.

Florida: Jimmy Walker, Al Smith and Grover Whales are all down here. The State is still Republican.

Monaco: An American tourist touched the wrong number on a roulette wheel in Monte Carlo and was electrocuted.

Cairo: Sheiks resting after their wives and mothers have worked hard all day.

Havana: American tourists chinning themselves on old fashioned mahogany bar. It's either that or Sir Oliver Lodge calling a convention of his ghost pals.

(Copyright, 1930, Distributed by Universal Service, Inc.)

H. G. Wells Writes on

"The Science of Life"

In Collaboration With

Prof. Julian Huxley and Geo. P. Wells

(Continued from Yesterday.)

THE definitive characteristic of this class of seed-plants is that the seeds are not enclosed in special ovaries, but sit exposed at the bases of the scales; for this reason they are called gymnosperms, which means "naked-seeded."

In the second class the seeds are housed in ovaries, and the members of the group are therefore called angiosperms, which means "with seeds in containers."

The class includes nearly all of the herbs and trees with which the reader is familiar.

They belong to the contemporary world.

There are no phanerograms in the most ancient rocks; gymnosperms appear in association with reptiles; and the angiosperms, flower and grass and leaf-shedding tree, only become dominant as the mammal and bird become prevalent in the world.

H. G. Wells

Sec. 5—Ferns and Mosses.

WE turn now to plants that do not possess flowers, and do not distribute themselves by means of those elaborate and sexually-produced structures we call seeds.

The reader will be familiar with the appearance of one or two kinds of fern, but he or she has probably only met the comparatively unassuming members of the group that inhabit temperate countries.

For the fern attain their fullest luxuriance in tropical climates. In Central America the common bracken fern towers to double the height of a man, and there are species peculiar to the tropics that grow like trees, with erect cylindrical stems 60 feet or more in height, bearing crowns of spreading fronds.

The group is large and varied. It includes over three thousand species, ranging in size from these tree-ferns to the minute slimy ferns, hardly larger than mosses.

Instead of bearing flowers and seeds, ferns reproduce themselves by means of spores. A spore is a tiny particle of living substance, enclosed in most instances in a more or less resistant shell, and capable of growing directly into a plant without any sort of fertilizing process.

It is an airasexual production. Fern-spores are produced by proliferation of cells in the pale brown areas that form such conspicuous patternings of circles or stripes on the lower sides of the fronds of most ferns.

The spores are very small and light; indeed they are single cells, and when they are ripe they escape and are blown about, often for considerable distances, by the wind.

If a spore drops on suitable soil it germinates and begins to grow, but it does not develop into a new fern. It grows into a structure called a prothallus, which, instead of bearing conspicuous erect fronds, is, in most cases, a flat leaf-like plate of green tissue, less than an inch across, and sending a few tiny roots into the soil.

This simple object is not a young fern—indeed, it is not a young thing at all, for it is sexually mature, it reproduces, and dies without further development. It is a generation in itself.

Scattered over its under surface there are tiny reproductive organs of two kinds, male and female. The female organs are shaped like long-necked flasks, waiting in the belly of each flask is a single egg-cell.

The male organs are globular, and consist of masses of tissue that is proliferating and giving rise to the male gametes. Now the male gametes are not passive, like pollen-cells, but they swim actively like spermatozoa.

They have little bodies, shaped like a corkscrew and with a tuft of lashing tails at one end; at the other they usually carry hollow, bladder-like structures which may come off and be left behind without in any way disconcerting the little swimmers.

These spermatozoa make their way through the moisture that usually collects under the prothallus towards the female organs, and they pass down the necks of the flask to fertilize the waiting egg-cells.

And this is more like animal reproduction than anything we have hitherto related of plants. As the result of fertilization the egg-cells begin to grow, and it develops into a fern-plant like the one we started from.

Copyright, 1930, by H. G. Wells, Julian Huxley, George Philip Wells.

To Be Continued Monday.

WORDS OF THE WISE MEN

Beware the fury of a patient man. —Dryden.

Let a fool hold his tongue and he will pass for a sage. —Syrus

The man that blushes is not quite a brute. —Young.

Every man's heart and conscience doth in good or evil, even secretly committed, and known to none but itself, either like or disallow itself. —Hooker.

Union gives strength to the humble. —Syrus.

Employment, sir, and hardships, prevent melancholy. —Johnson.

The Marry-Go-Round

By HELEN ROWLAND

MANY a gay Lothario remains single because he can't be a rich girl's darling—and he won't be a poor girl's cash-register.

You can always tell, when a man has been on a particularly wild whoopee party, by the austere virtue of his pronouncements regarding modern women next morning.

Let your heart be your guide, in selecting a husband or wife—but for heaven's sake use your brains as a "brake" occasionally.

Many a man has succeeded in turning a fourth-rate stenographer into a first-class cook, merely by offering her a wedding ring.

Marriage is not a "lottery," but a game which requires more science than chess, more concentration than bridge, more skill than polo, more endurance than golf, and more nerve than poker.

The average man never can quite remember the exact date when home ceased to be a place to which he returned for comfort and pleasure and became a place where he "reported for duty."

Many a man who could not be moved an inch by a brilliant woman's arguments, or a wise woman's pleadings, can be swayed like a feather by a silly woman's tears.

"Bluffing," in games like poker or love, is not exactly cheating; it is merely looking sweetly inscrutable and allowing your opponent's imagination to run riot.

Love, like a balloon, is kept up mostly by hot air.

Copyright, 1930, King Features Synd., Inc.

Rhyming Optimist

By ALINE MICHAELIS

WHAT are our needs, your needs and mine,
To shape Earth nearer ways divine,
To make the hours sing and shine?

What are our needs, Men long have thought
The treasures which are sold and bought
Worth all, and so for these have sought.

Some strive for glory, honored name,
For fleeting joy of Earth's acclaim,
And some for any phase of fame.

And yet, beyond all glittering powers,
What needs, in very truth, are ours?
We need the sun, the sky, the flowers!

We need gay childhood's rippling laugh,
We need love's brimming glass to quaff;
The rest is dross, the rest is chaff!

Swinging the Propeller

This Picture Will Amuse Fliers of the Future

(Copyright, 1930)

TEACHING OXFORD STUDENTS TO START A PLANE

AT Oxford University, young English undergraduates have formed an Air Squadron. The government, anxious for many capable pilots, supplies machines and instructors.

Here, some young Englishmen, directed by a professional flier, are learning to start the propeller of an airplane.

Starting a plane is DANGEROUS. Once in motion, the propeller whirls with frightful speed, and if you make a false step after starting it, as many have learned to their cost, it is apt to strike and kill you.

Here there are three boys holding hands, one of them holding the hand of the man about to start the powerful airplane engine.

They all pull together toward the left, and even should the man starting the propeller stumble or make any other mistake, the two men holding him will pull him out of danger in spite of himself.

This interesting form of co-operation for safety will seem amusing to fliers of the future.

Electric starters taking the place of hand starting, today's methods and today's airplanes will be as much out of date as the funny little four-wheeled "gas buggy" that Henry Ford was driving less than thirty years ago, with a "dashboard" such as old horse buggies had, to keep the horse from kicking mud into the driver's face and other remnants of long ago.

All our colleges and universities ought to have air squadrons, encouraged and financed by the government.

Some day this country may find itself obliged to make up for lost time by building thousands of planes in a great hurry.

Then it will want men that know how to fly them, especially young men willing to run risks.

New York Day by Day

By O. O. McINTYRE

NEW YORK, Feb. 21—Thoughts while strolling: That quick step of pedestrians in the middle of the street when a cop blows his whistle. Why do italians own all corner fruit stands? The former Joan Sawyer. Who danced with Valentino. The soft loveliness to the chime of far away bells.

John La Gatta, the artist. And Harry Kemp, the poet. A quiet dignity about a linen store. Rich-and-Whitey who cried "205 for steel!" And was hailed as Wall Street's savior in the slump. All the bootblacks have radios. Six kittens trailing a mother cat. And traffic stops.

Inez Haynes Irwin, a Rio Janeiro, Brazil, girl, who made good in the city. Tough mugs who photograph for tabloids. And always get the photos, too. Those windows flooded in red, green and yellow changing lights. And the shoe shop with blue shutters and trailing vines.

Still more street bands. The sudden giddiness when you plunge into the vaulted dome of Grand Central from the street. Everybody for some reason approaches a train caller humbly. The wealthiest travelers carry the least baggage. Tempting displays of magazines and bright-jacketed books.

Ladies who look about before stepping on coin-in-the-slot weighing machines. Redcaps talking of majoring in this and that. Wonder if four out of five still have it? The fellow who peddles horse-hair belts—made in prisons. And the fly-blown stationery store with the ostrich egg in the window.

School children don't seem to carry books home any more. William H. Todd, the Brooklyn ship builder. Flowers blooming in the crannied walls of an abandoned brewery. The East Side children's only winter game—sidewalk hop scotch. Why are so many waiters Swiss? Lewis Brander.

Staring babies in perambulators. Marketing mothers in aprons and shawls. Bargaining for pennies. But with good humor. The blue lights in the gloomy undertaking parlors. And the black derbied attendants with black ties. The odor of myrrh. And squawking radios.

Somehow—and here I go again—I've had my fill of all-night stay-outs who drop in the next morning with a satchel under each eye and feeling like the last ten minutes of a misspent life just to tell you what a big night they had.

There is always at least one cutup at such parties who is described the next day as "a scream." With very few exceptions, I have never been a funny drunk at a party—unless you call—and please don't—wearing a woman's hat funny.

Small specialty shops now feature "clerks with a personality." These are salesmen and saleswomen who have distinct followings. When they go from one shop to another they take customers with them. In a theater program ad of one shop I notice a line: "Ask for Mr. David." Several billboards herald "Mr. Soandso, Broadway's favorite clerk, now greets you at Blank's."

A number of these energetic clerks are willing to work for a guarantee of a very small sum—often $10 to $15 a week. But they are hustlers, and with commissions often realize from $75 to $100 a week. They send out personal letters and use the telephone to tell of the arrival of special articles.

Copyright, 1930, McNaught Syndicate, Inc.

What Do You Know?

BOSTON'S ORIGINAL KNOWLEDGE TEST

Match correctly:

1—Ample—Expert.
2—Lawlessness—Diadem.
3—Dexterous—Dictionary.
4—Crown—Extensive.
5—Lexicon—Anarchy.

Fill each blank:

6—The Don, Dnieper and Danube rivers all flow into the ——— Sea.
7—The Po river flows into the ——— Sea.
8—London is on both sides of the ——— river.
9—Versailles is situated 11 miles from ———.
10—The Island of Elba is famous as the place of ———'s exile.

Do you know:

11—What book did Samuel Johnson write to pay the funeral expenses of his mother?
12—What author said, "Virtues are vices carried to excess?"
13—What is an amulet?
14—What does the expression "via" mean?
15—Who was the President of France during the World War?

Answers to Thursday's test:

1—A shipwrecked person. 2—Robert Burns. 3—Change of one word or phrase into another by the transposition of its letters. 4—Mayne Tulliver. 5—A predicament. 6—Solid earth. 7—Thomas Campbell. 8—Volga. 9—Elizabeth, the virgin queen. 10—A lawless person, who lives by plunder. 11—Servant. 12—Lodging. 13—Brushwood. 14—Paw. 15—Mutual.

Copyright, 1930, King Features Synd., Inc.